

KIPOR[®]

KIPOR FORKLIFT

Parts manual

WWW.KIPOR.COM

KIPOR[®]

WUXI KIPOR MACHINERY CO., LTD.

Address: Beside Jingyi Rd, Third-stage Development Section
of Wangzhuang Industry Area, Wuxi High &
New Technology Industry Development Zone.

TEL: 0086-510-85205041

FAX: 0086-510-85203795

E-MAIL: kipor@kipor.com

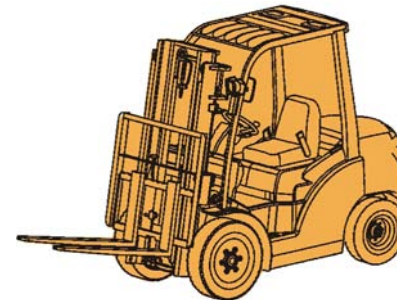

**Internal combustion
counter balanced
forklift with hydraulic
transmission.**

KDF30

Content

1. Units of forklift	1
2. Lifting cylinder pipes system	3
3. Tilting cylinder pipelines	5
4. Steering hydraulic pipelines	7
5. Left lifting cylinder unit	9
6. Right lifting cylinder unit	11
7. Multi-valve unit	13
8. Tilting cylinder unit	15
9. Steering cylinder unit	17
10. Oil distribution pipeline	19
11. Counter weight unit	21
12. Engine cover	23
13. Engine & Driving system	25
14. Engine left bracket unit	27
15. Engine right bracket unit	29
16. Exhaust system	31
17. Air inlet system	33
18. Cooling system	35
19. Radiator Unit	37
20. Gearbox	39
21. Micro valve controller unit	41
22. Control valve	43
23. Micro valve	45
24. Pull line bracket	47
25. Gearbox (1)	49

26. Gearbox (2)	51
27. Hydraulic torque converter	53
28. Oil supply pump	55
29. Hydraulic clutch	57
30. Differential and decelerator	59
31. Fuel supply unit	61
32. Frame unit(1)	63
33. Frame unit(2)	65
34. Frame unit(3)	67
35. Frame unit(4)	69
36. Instrument panel unit	71
37. Fuel filler unit	73
38. Hydraulic oil filler unit	75
39. Battery unit	77
40. Upper cover plate of driving part	79
41. Accelerator lever unit	81
42. Accelerator line connection unit	83
43. Accelerator pedal unit	85
44. Rear lamp unit	87
45. Front lamp unit	89
46. Front wall unit (1)	91
47. Front wall unit (2)	93
48. Control handle unit	95
49. Micro foot brake	97
50. Foot brake unit	99

51. Steering mechanism unit	101
52. Brake flexible lines of pedal	103
53. Parking brake unit	105
54. Mast unit	107
55. Outer mast unit	109
56. Inner mast unit	111
57. Fork and goods bracket	113
58. Fork unit	115
59. Chains unit	117
60. Driving axle	119
61. CQT driving axle unit	121
62. Left brake (1)	123
63. Left brake (2)	125
64. Right brake (1)	127
65. Right brake (2)	129
66. Rear axle	131
67. Steering axle bracket	133
68. Stickers	135
69. Electric system	137

Units of Forklift (KDF30-000000000)

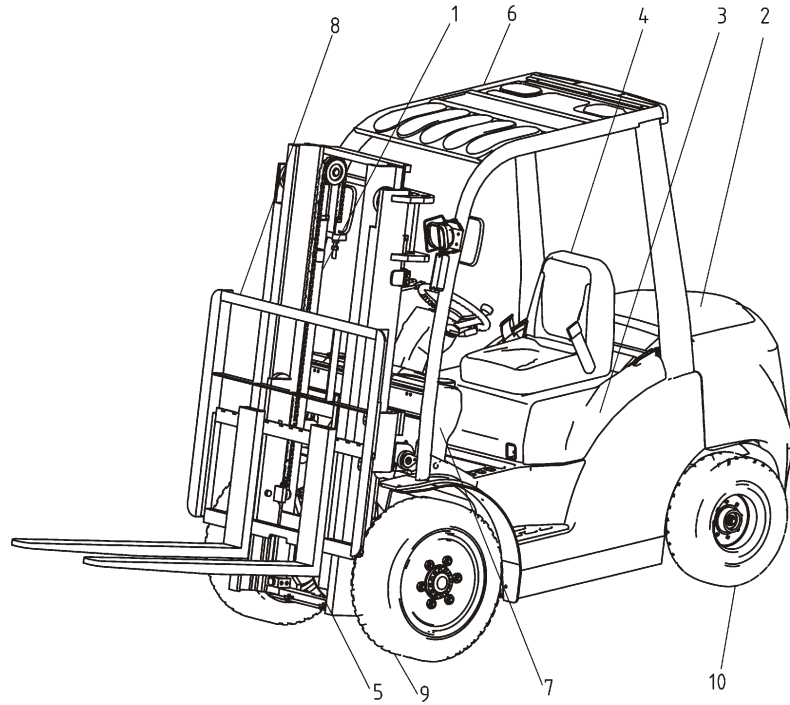

Item No	Part No	Description	Q'ty	Remark
1	KDF30-010000000	Hydraulic system	1	
2	KDF30-020000000	Counter weight	1	
3	KDF30-030000000	Engine cover	1	
4	KDF30-040000000	Seats	1	
5	KDF30-050000000	Engine and transmission system	1	
6	KDF30-060000000	Frame	1	
7	KDF30-070000000	Front wall	1	
8	KDF30-080000000	Mast	1	
9	KDF30-090000000	Driving axles	1	
10	KDF30-110000000	Rear axle	1	
11	KDF30-130000000	Electrics	1	
12	KDF30-140000000	Stickers	1	

Lifting cylinder pipes system (KDF30-01000000)

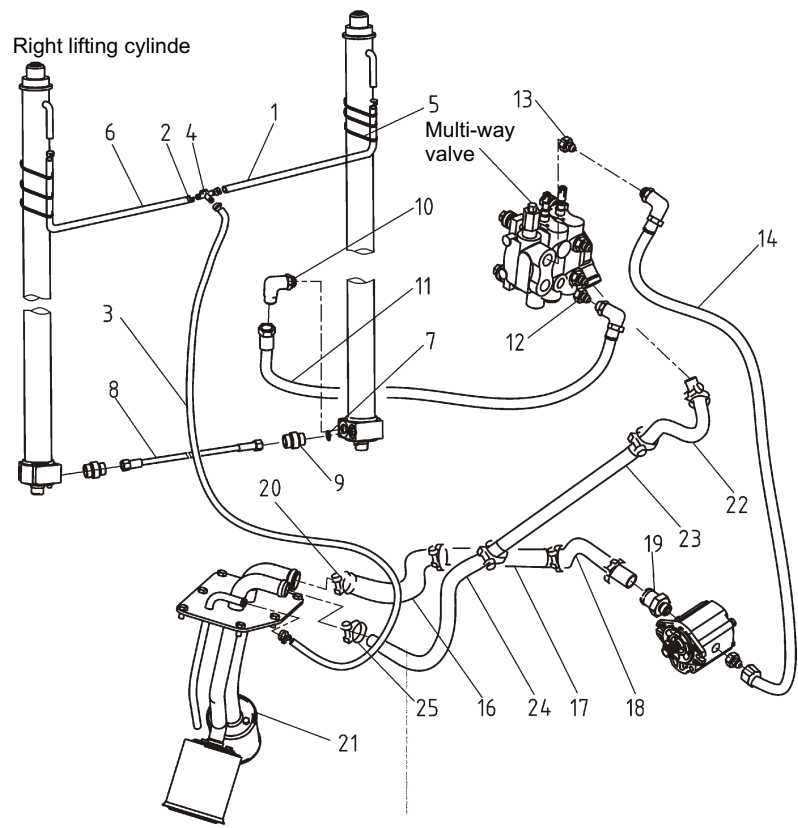

Item No	Part No	Description	Q'ty	Remark
1	KDF30-010500001	Oil return pipe of the right lifting cylinder	1	
2	QC/T620-1999	A type worm pipe hoop Q67522	6	
3	KDF30-010500002	Oil return pipe	1	
4	KDF30-010300004	Three-way pipe fitting	1	
5	KDF30-010500003	Plastic belt (black) ZD300x8	8-10	
6	KDF30-010500004	Oil return pipe of the right lifting cylinder	2	
7	GB/T3452.1-2005	O seal ring 13.2x2.65G	2	
8	KDF30-011102000	10I-470 pipes	1	
9	KDF30-011101000	Lifting cylinder connector	2	
10	KDF30-011001000	Right angle connector of lifting cylinder	1	
11	KDF30-011002000	12.5 II-730 pipes	1	
12	KDF30-010901000	G1/2 Multi-way pipe fitting	1	
13	KDF30-010901000	G1/2 Multi-way pipe fitting	2	
14	KDF30-010902000	12.5 II-1050 pipes	1	
15	KDF30-010902000	Main pumps SGPA31.5DHH-R-43C	1	
16	KDF30-010600001	Oil absorber short pipe	1	
17	KDF30-010601000	Combining oil absorber pipe	1	
18	KDF30-010600002	Oil absorber long pipe	1	
19	KDF30-010600003	Oil absorber connector of the pump	1	
20	QC/T620-1999	A type worm pipe hoop Q67545	4	
21	KDF30-010400000	Oil distributor unit	1	
22	KDF30-010700001	Oil return short pipe	1	
23	KDF30-010701000	Combining oil return pipe	1	
24	KDF30-010701002	Oil return long pipe	1	
25	QC/T620-1999	A type worm pipe hoop Q67545	4	

Tilting cylinder pipelines (KDF30-01000000)

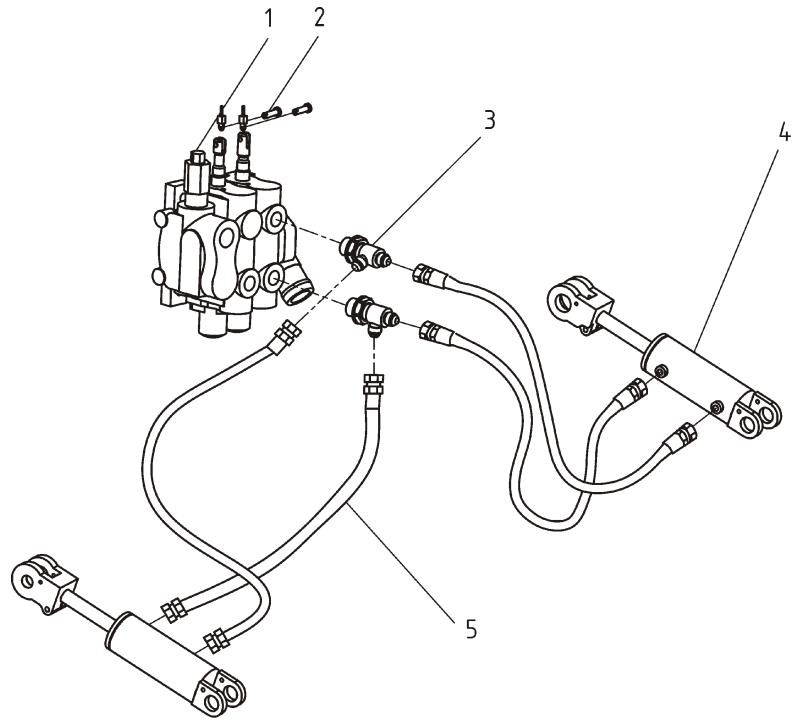

Item No	Part No	Description	Q'ty	Remark
1	KEF30-011500000	Multi-way valve	1	
2	KEF25-012100001	Connecting pin	2	
3	KDF30-011400000	Pipe between multi-way valve B connector to tilting cylinder	1	
4	KDF30-011700000	Tilting cylinder	2	
5	KDF30-011600000	Pipe between multi-way valve A connector to tilting cylinder	1	

Steering hydraulic pipelines (KDF30-01000000)

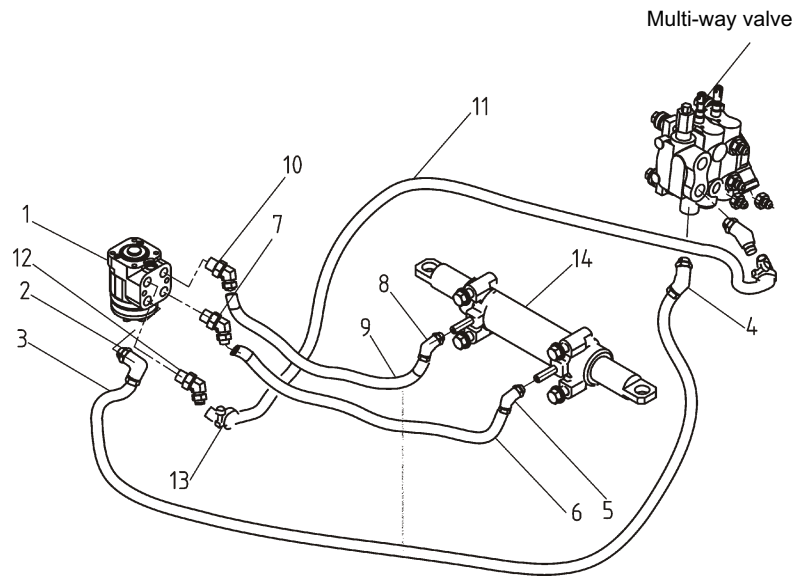

Item No	Part No	Description	Q'ty	Remark
1	KDF30-010200000	Steering device	1	
2	KDF30-010103000	Connector for steering device	1	
3	KDF30-010301000	10 II-710 pipes	1	
4	KDF30-010302000	G3/8 Right angle steering device connector	1	
5	KDF30-010101000	Steering cylinder connector	1	
6	KDF30-010102000	10I-2310 pipes	1	
7	KDF30-010103000	Connector for steering device	1	
8	KDF30-010103000	Steering cylinder connector	1	
9	KDF30-010101000	10I-2170 pipes	1	
10	KDF30-011801000	Connector for steering device	1	
11	KDF30-012000001	Pipe connecting multi-way valve to steering device	1	
12	KDF30-012001000	Oil return pipe joint	1	
13	QC/T620-1999	A type worm pipe hoop Q67522	2	
14	KDF30-011900000	Steering cylinder unit	1	

Left lifting cylinder unit (KDF30-011200000)

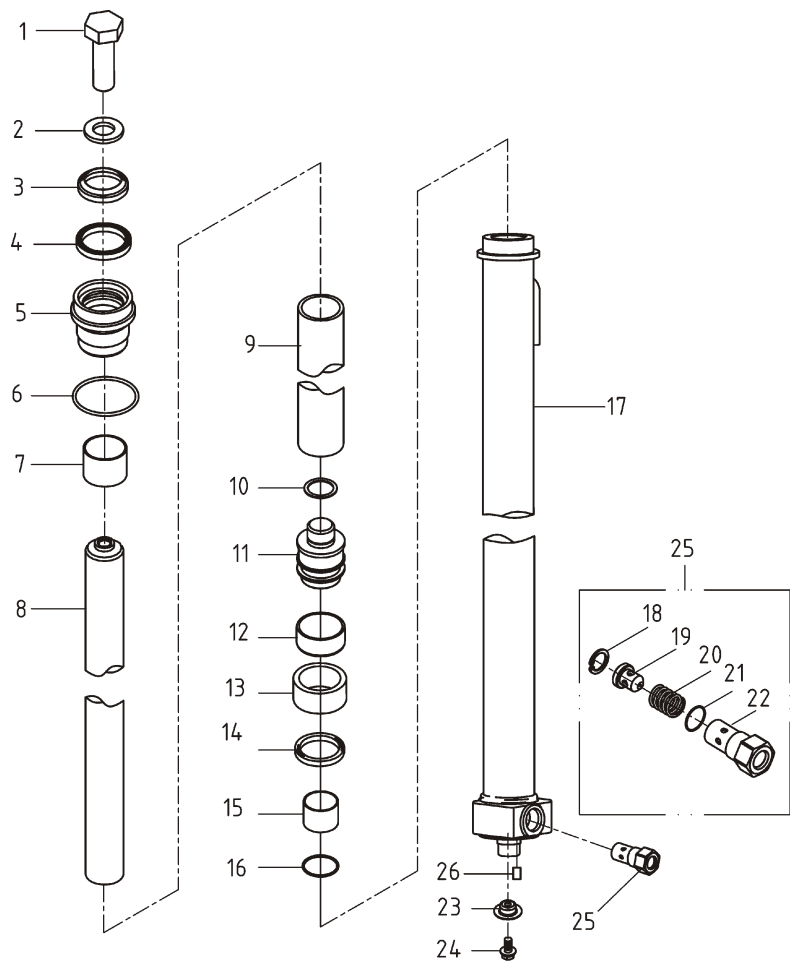

Item No	Part No	Description	Q'ty	Remark
1	GB/T9074.5-1988	Bolt M12x1.25x35	1	
2	KDF30-011300001	Washer 12	1	
3	LBH 40x48x5x6.5	Dust ring	1	NOK
4	ISI 40x50x6	Oil seal	1	NOK
5	KDF30-011301001	Guide screw sleeve	1	
6	GB/T3452.1-2005	O ring Φ 55x3.1	1	
7	KDF30-011301002	Guide sleeve	1	
8	KDF30-011301003	Lifting cylinder lever	1	
9	KDF30-011301004	Limit pipes	1	
10	QC/T344-1999	Steel retainer for bore Φ 27.5x2	1	
11	KDF30-011301005	Piston	1	
12	KDF30-011301006	Guide ring	1	
13	KDF30-011301007	Seal retainer	1	
14	OSI 50x40x6	Bore seal	1	NOK
15	KDF30-011301008	Bushing	1	
16	GB/T895.1-1986	Steel retainer Φ 28.5x2	1	
17	KEF25-011201000	Cylinder body	1	
18	GB/T893.1-1986	Retainer 16	1	
19	KEF25-080602001	Core of shut-off valve	1	
20	KEF25-080602002	Spring	1	
21	GB/T3452.1-2005	O ring Φ 19x2.56	1	
22	KEF25-080602003	Body of shut-off valve	1	
23	KEF25-080600002	Supporting seat	1	
24	GB/T5786-2000	Hex bolt M10x1.25x16	1	
25	KDF30-011202000	Shut-off valve unit	1	
26	KDF30-011301010	Pin	1	

Right lifting cylinder unit (KDF30-011300000)

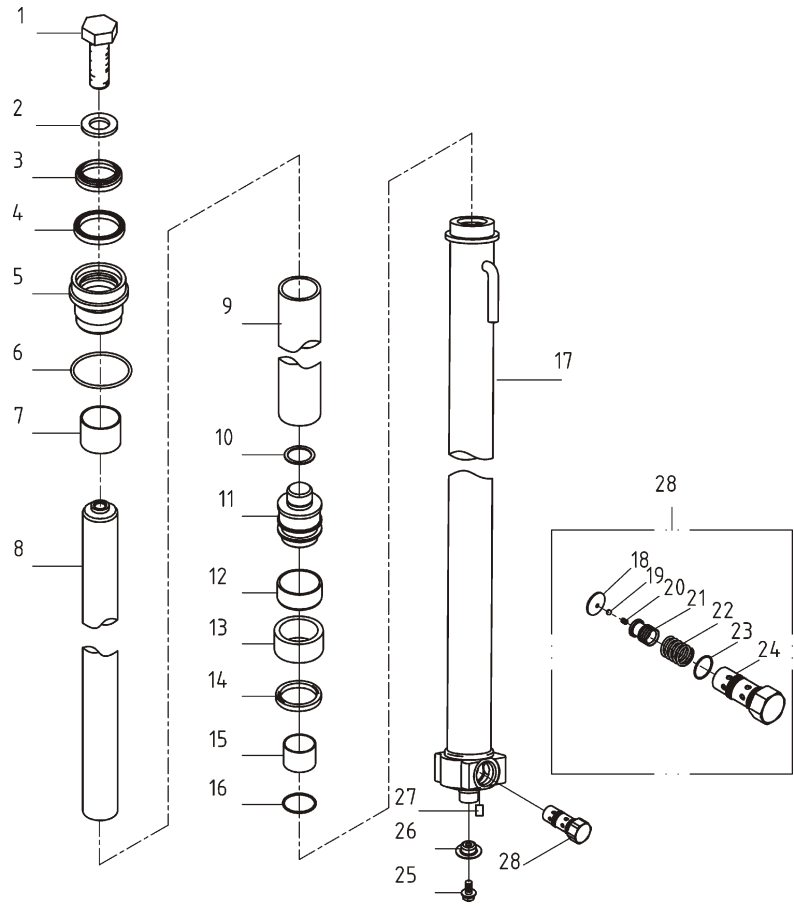

Item No	Part No	Description	Q'ty	Remark
1	GB/T9074.5-1988	Bolt M12x1.25x35	1	
2	KDF30-011300001	Washer 12	1	
3	LBH 40x48x5x6.5	Dust ring	1	NOK
4	ISI 40x50x6	Axle Seal	1	NOK
5	KDF30-011301001	Guide screw sleeve	1	
6	GB/T3452.1-2005	O ring $\Phi 55 \times 3.1$	1	
7	KDF30-011301002	Guide sleeve	1	
8	KDF30-011301003	Lifting cylinder lever	1	
9	KDF30-011301004	Limit pipes	1	
10	QC/T344-1999	Steel retainer for bore $\Phi 27.5 \times 2$	1	
11	KDF30-011301005	Piston	1	
12	KDF30-011301006	Guide ring	1	
13	KDF30-011301007	Seal retainer	1	
14	OSI 50x40x6	Bore seal	1	NOK
15	KDF30-011301008	Bushing	1	
16	GB/T895.1-1986	Steel retainer $\Phi 28.5 \times 2$	1	
17	KDF30-011301000	Cylinder body	1	
18	KDF30-011302005	Thick retainer	1	
19	GB/T308-2002	Steel ball $\Phi 6$	1	
20	KDF30-011302004	Spring	1	
21	KEF25-080502003	Core of speed limit valve	1	
22	KEF25-080502002	Spring	1	
23	GB/T3452.1-2005	O ring $\Phi 28$ (outer) x2.1	1	
24	KEF25-080502001	25 speed limit valve	1	
25	GB/T5786-2000	Hex bolt M10x1.25x16	1	
26	KEF30-008060002	Supporting seat	1	
27	KEF25-080501010	Pin	1	
28	KEF30-080502000	Speed limit valve unit	1	

Multi-valve unit (KEF30-011500000)

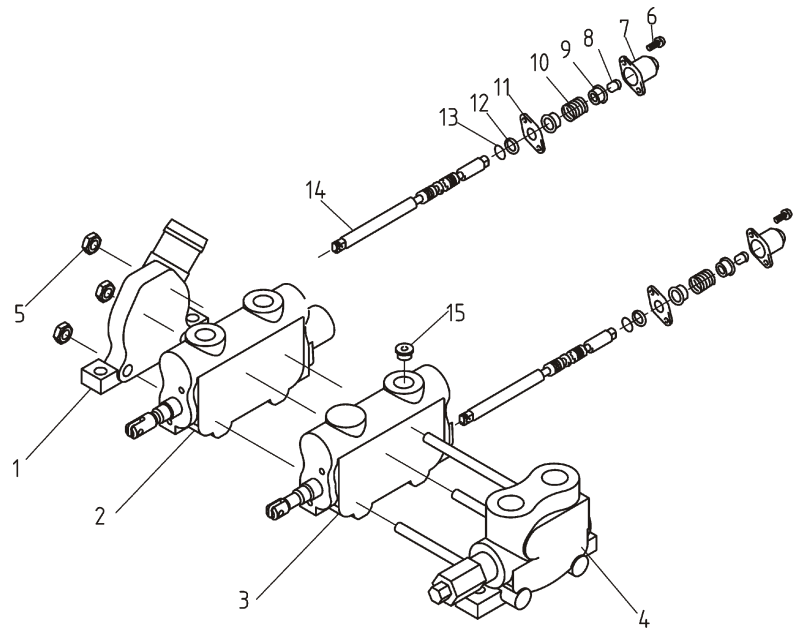

Item No	Part No	Description	Q'ty	Remark
1	KDF30-012100100	Oil return valve	1	
2	KDF30-012100200	Tilting cylinder valve	1	
3	KDF30-012100300	Lifting cylinder valve	1	
4	KDF30-012100400	Oil inlet valve	1	
5	GB/T41-2000	Nut M10	3	
6	KDF30-012100001	Screw	4	
7	KDF30-012100002	Cover of valve core	2	
8	KDF30-012100003	Screw	2	
9	KDF30-012100004	Spring seat	4	
10	KDF30-012100005	Spring	2	
11	KDF30-012100006	Seal washer	2	
12	KDF30-012100007	O ring	2	
13	KDF30-012100008	Flat washer	2	
14	KDF30-012100009	Valve core	2	
15	KDF30-012100010	Screw plug	4	

Tilting cylinder unit (KDF30-011700000)

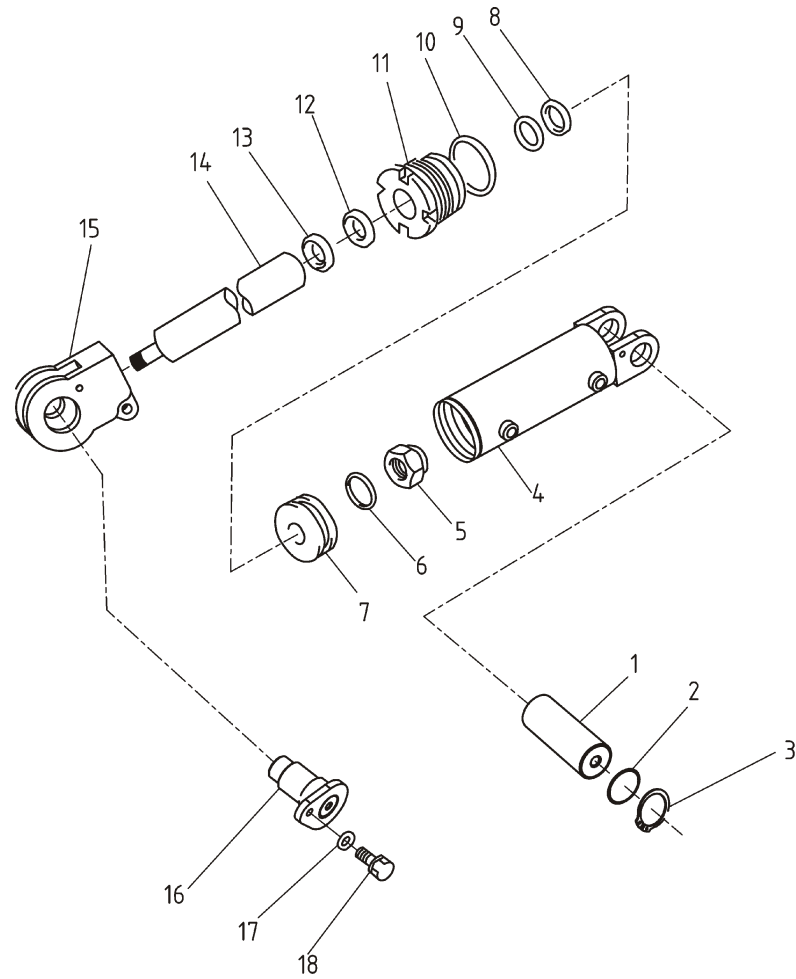

Item No	Part No	Description	Q'ty	Remark
1	KDF30-011700002	Rotating pin	1	
2	GB95-2002	Flat washer C grade washer 30	1	
3	GB/T894.1-1986	Elastic retainer A type retainer 30	1	
4	KDF30-011702001	Tilting cylinder body	1	
5	KEF25-012300001	Nut	1	
6	GB/T3452.1-2005	O ring 35x3.1	1	
7	KEF25-012300002	Piston	1	
8	OSI 80	Bore seal D80x70x6	2	NOK
9	KEF25-012300003	Guide ring	1	
10	GB/T3452.1-2005	O ring 80x5.7	1	
11	KEF25-012300004	End cover	1	
12	ISI 30	Axle seal	1	NOK
13	LBH 30	Lever units	1	NOK
14	KEF25-012300005	Dust ring d30x38x5/6.5	1	
15	KDF30-011700001	Tilting cylinder sleeve	1	
16	KEF25-012301000	Rotating spindle combined part	1	
17	GB/T5781-2000	Bolt M8x22	1	
18	GB95-2002	Washer 8	1	

Steering cylinder unit (KDF30-011900000)

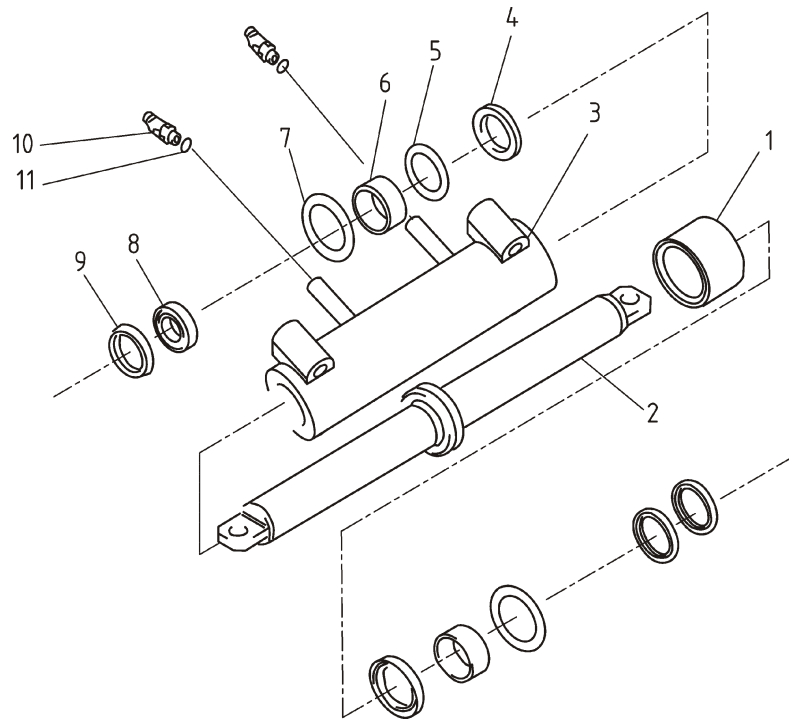

Item No	Part No	Description	Q'ty	Remark
1	PW4200700-220W	Glyd ring	1	
2	KDF30-110200001	Piston unit	1	
3	KDF30-110200002	Cylinder sleeve	1	
4	KDF30-110200003	Supporting ring	2	
5	GB/T3452.1-2005	O ring 63x3.55	2	
6	KDF30-110200004	Guide ring	2	
7	GB/T3452.1-2005	O ring 69x3.55	2	
8	ISI 50	Axle seal ring d 50x60x6	2	NOK
9	LBH 50	Dust ring 50x58x5/6.5	2	NOK
10	KDF30-0131100001	Oil inlet pipe connector of steering device	2	
11	GB/T3452.1-2005	O ring 11.2x2.65	2	

Oil distribution pipeline (KDF30-010400000)

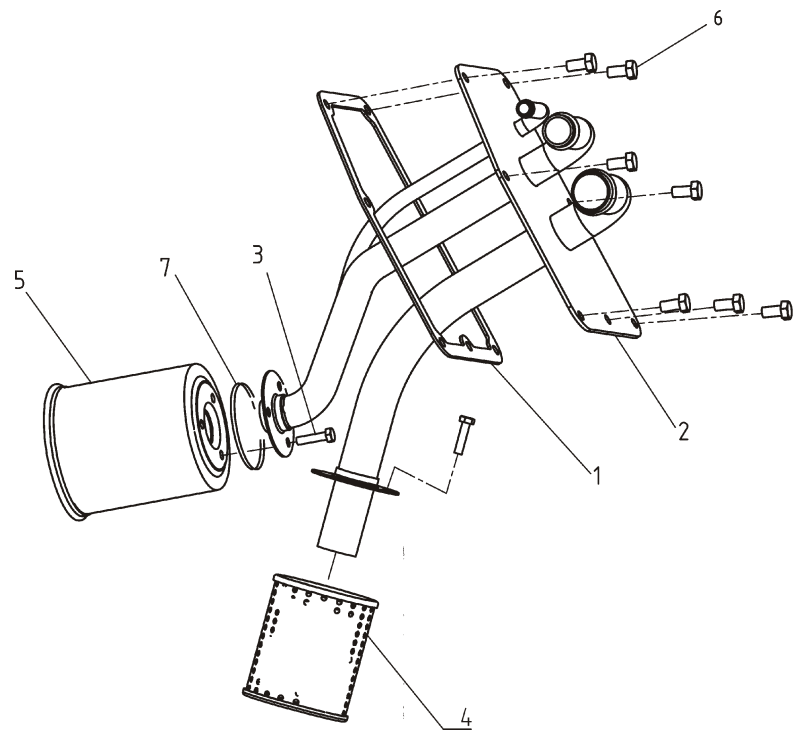

Item No	Part No	Description	Q'ty	Remark
1	KDF30-010400001	Rubber washer	1	
2	KDF30-010401000	Combined part	1	
3	GB/T5781-2000	Hex bolt-full thread-C grade M6x12	6	
4	KDF30-010402000	Oil inlet filter	1	
5	KDF30-010403000	Oil return filter	1	
6	GB/T9074.15-1988	Bolt combined part M8x25	7	
7	GB/T3452.1-2005	O ring rubber seal ring 25x2.65G	1	

Counter weight unit (KDF30-020000000)

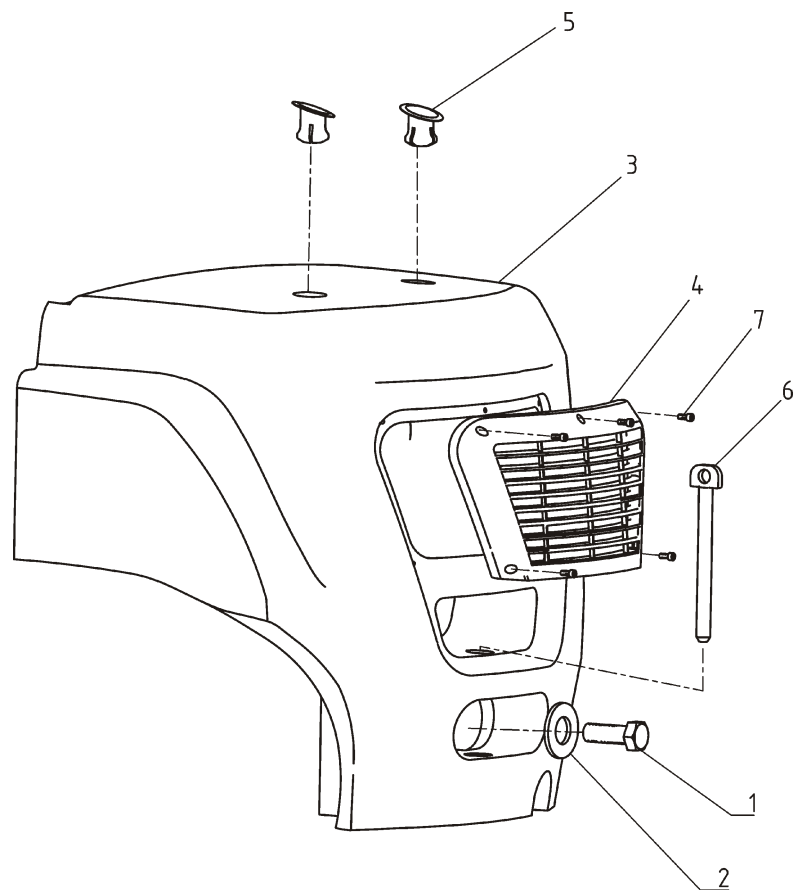

Item No	Part No	Description	Q'ty	Remark
1	GB/T5782-2000	Bolt M33x95	1	
2	KEF25-020000001	Washer of counter lock screw	1	
3	KDF30-020000001	Counter weight	1	
4	KDF30-020000002	Counter weight guard	1	
5	KDF30-020000003	Counter weight cover	2	
6	KDF30-020100000	Welded traction lever	1	
7	GB/T70.1-2000	Socket hex cylinder head screw M8x20	5	

Engine cover (KDF30-030000000)

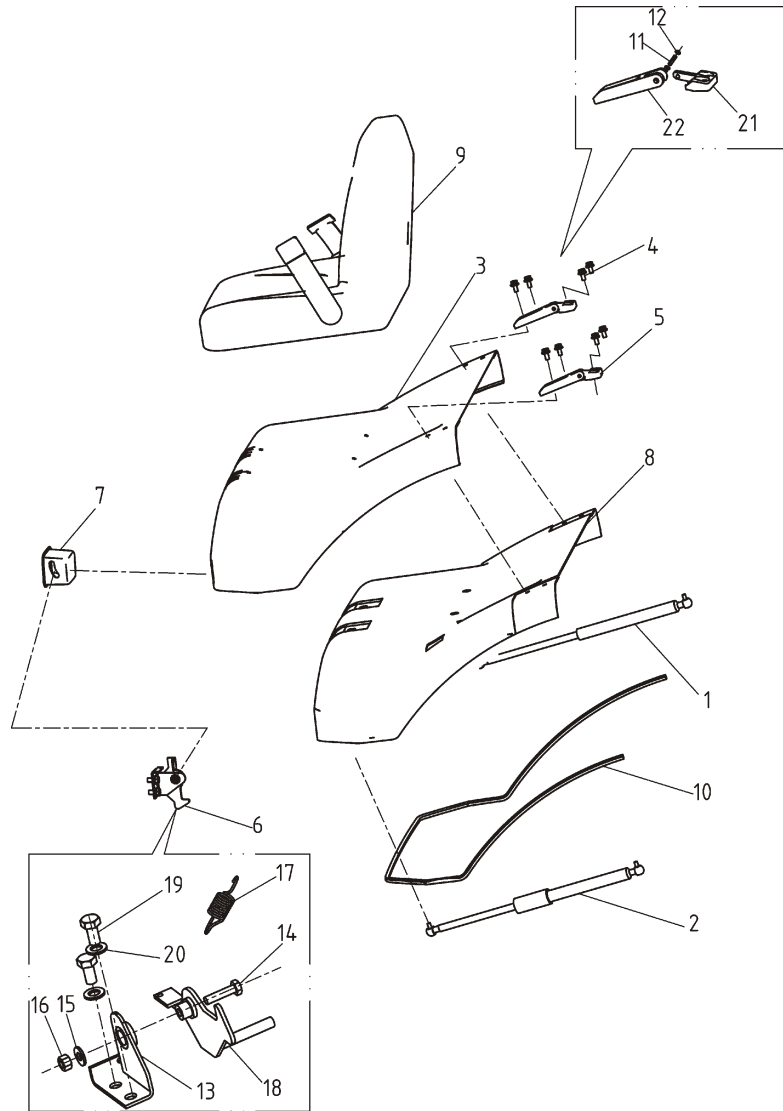

Item No	Part No	Description	Q'ty	Remark
1	KEF25-030000001A	Air spring without lock	1	
2	KEF25-030000002A	Air spring with self-lock	1	
3	KDF30-030100000	Engine cover welded part	1	
4	GB/T16674-2004	Bolt M6x25	8	
5	KEF25-030200000A	Hinge	2	
6	KDF30-030200000	Engine cover lock	1	
7	KEF15E-030000001A	Lock cover	1	
8	KDF30-030000001	Insulation sleeve	1	
9	KEF30-040000000	Seat	1	
10	KDF30-030000002	Gasket	1	
11	GB/T879.1-2000	Elastic cylinder pin 8x30	2	
12	GB/T848-2002	Washer 8	4	
13	KDF30-030201000	Connecting part of engine lock	1	
14	GB/T5781-2000	Screw M6x25	1	
15	GB/T41-2000	Nut M6	1	
16	KDF30-030200001	Washer	1	
17	KDF30-030200002	Spring	1	
18	KDF30-030202000	Engine cover lock hook	1	
19	GB/T5781-2000	Bolt M8x16	2	
20	GB95-2002	Washer 8	2	
21	KEF25-030200001A	Hinge 1	2	
22	KEF25-030200002A	Hinge 2	2	

Engine & Driving system (KDF30-050000000)

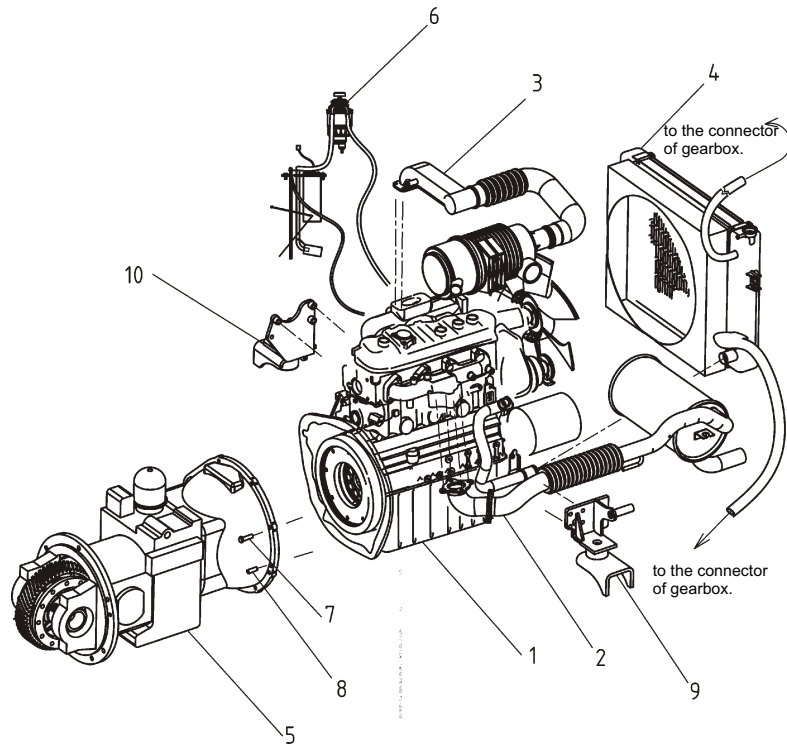

Item No	Part No	Description	Q'ty	Remark
1	KDF30-050100000	493T engine unit	1	
2	KDF30-050200000	Exhaust system	1	
3	KDF30-050300000	Air inlet system	1	
4	KDF30-050400000	Cooling system	1	
5	KDF30-050500000	Gearbox unit	1	
6	KDF30-050600000	Fuel supply system	1	
7	GB/T5781-2000	Bolt M8x40	11	
8	GB/T119.1-2000	Cylinder pin $\Phi 12 \times 40$	2	
9	KDF30-050101000	Engine left bracket	1	
10	KDF30-050102000	Engine right bracket	1	

Engine left bracket unit (KDF30-050101000)

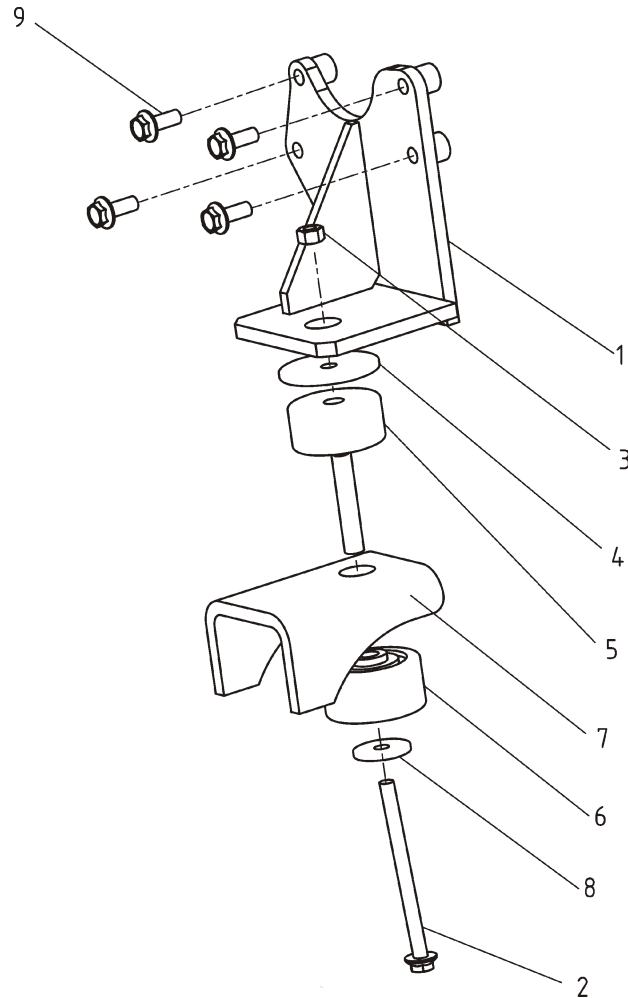

Item No	Part No	Description	Q'ty	Remark
1	KDF30-050101100	Welded engine left bracket welded	1	
2	GB/T5781-2000	Bolt M10x105	1	
3	GB/T889.1-2000	Nut M10	1	
4	KDF30-050101001	Upper washer	1	
5	KDF30-050101002	Upper cushion	1	
6	KDF30-050101003	Lower cushion	1	
7	KDF30-050101004	Middle sleeve pipe	1	
8	KDF30-050101005	Lower washer	1	
9	GB/T5781-2000	Bolt M10x40	4	

Engine right bracket unit (KDF30-050102000)

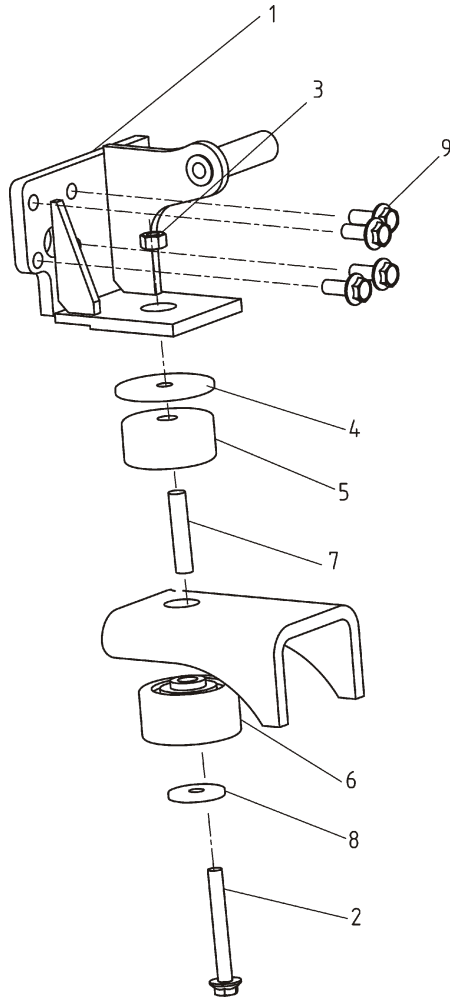

Item No	Part No	Description	Q'ty	Remark
1	KDF30-050102100	Welded engine right bracket welded	1	
2	GB/T5781-2000	Bolt M10x105	1	
3	GB/T889.1-2000	Nut M10	1	
4	KDF30-050101001	Upper washer	1	
5	KDF30-050101002	Upper cushion	1	
6	KDF30-050101003	Lower cushion	1	
7	KDF30-050101004	Middle sleeve pipe	1	
8	KDF30-050101005	Lower washer	1	
9	GB/T5781-2000	Bolt M10x40	5	

Exhaust system (KDF30-050200000)

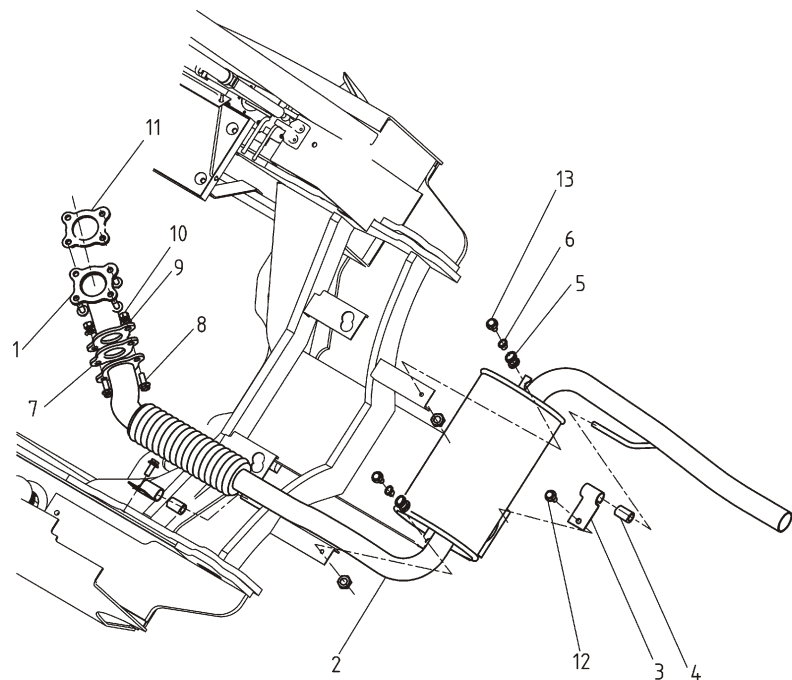

Item No	Part No	Description	Q'ty	Remark
1	KDF30-050201000	Exhaust bent pipe welded part	1	
2	KDF30-050202000	Muffler welded part	1	
3	KDF30-050200001	Muffler fixer	2	
4	KDF30-050200002	Damper rubber	2	
5	KDF30-050200003	Anti-vibration ring	2	
6	KDF30-050200004	Sleeve	2	
7	KDF30-050200005	Pad	1	
8	GB/T5781-2000	Bolt M10x25	6	
9	GB95-2002	Washer M10	2	
10	GB/T889.1-2000	Nut M10	3	
11	KDF30-050200006	Pad A	1	
12	GB/T5781-2000	Bolt M8x25	2	
13	GB/T5781-2000	Bolt M10x30	2	

Air inlet system (KDF30-050300000)

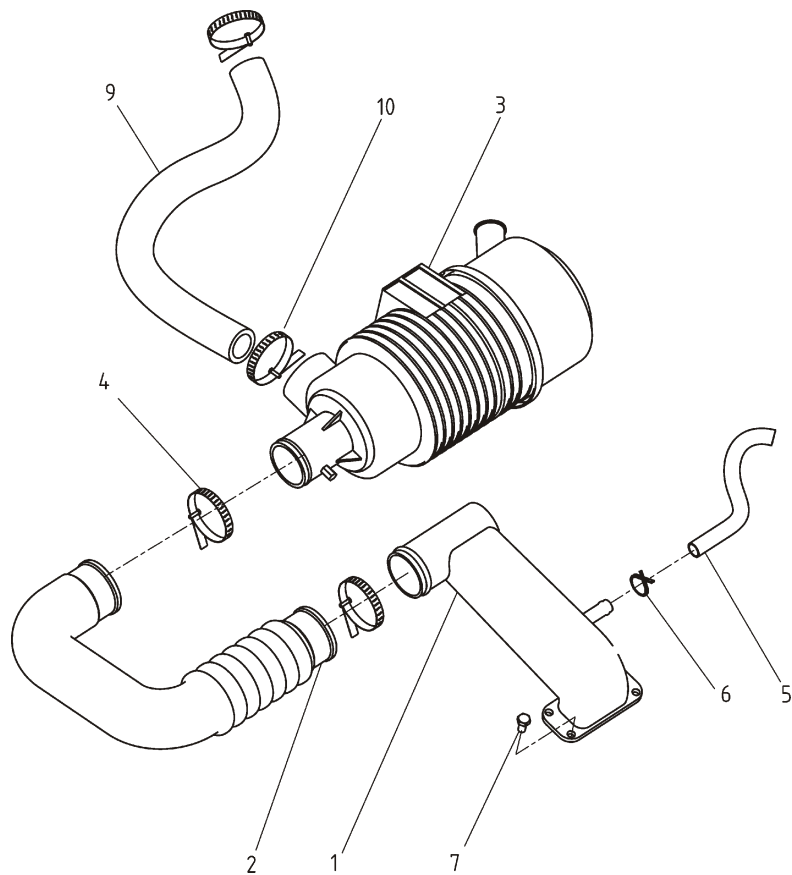

Item No	Part No	Description	Q'ty	Remark
1	KDF30-050301000	Air inlet pipe welded part	1	
2	KDF30-050302000	Air inlet rubber pipe combined part	1	
3	KDF30-050303000	Air filter	1	
4	QC/T620-1999	Hoop (for pipe diameter 64)	2	
5	KDF30-050300001	Rubber	1	
6	QC/T620-1999	Hoop (16-25)	2	
7	GB/T16674-2004	Bolt M8x20	4	
8	GB/T16674-2004	Bolt M8x20	1	
9	KDF30-050300002	Air inlet rubber pipe	1	
10	QC/T620-1999	Hoop (70-90)	2	

Cooling system (KDF30-050400000)

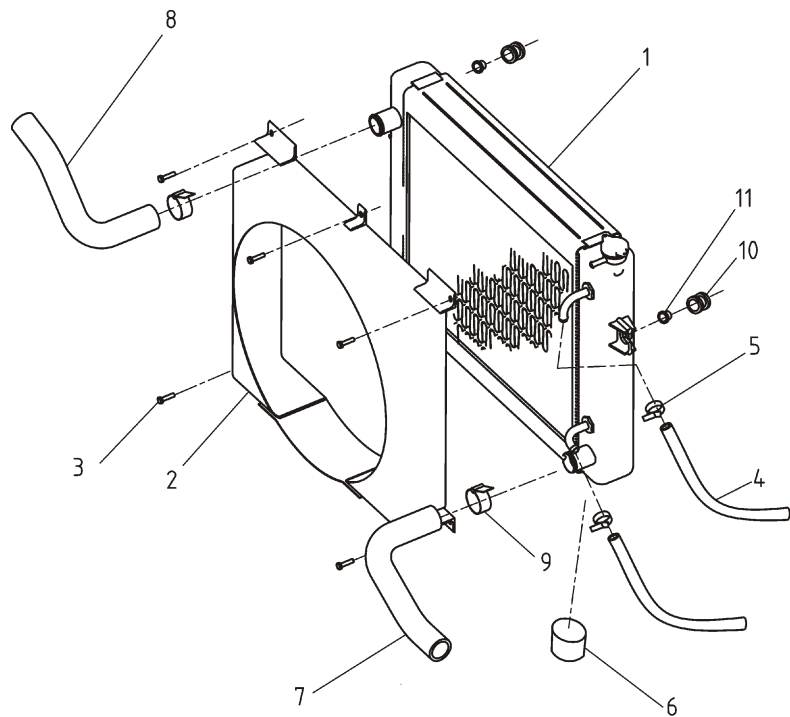

Item No	Part No	Description	Q'ty	Remark
1	KDF30-050401000	Radiator unit	1	
2	KDF30-050402000	Welded fan cover	1	
3	GB/T16674-2004	Bolt M6x5	5	
4	KDF30-050400001	Cooling pipe	2	
5	QC/T620-1999	Hoop (16-25)	4	
6	KDF30-050401000	Radiator cushion	2	
7	KDF30-050400003	Water inlet pipe of water tank	1	
8	KDF30-050400004	Water outlet pipe of water tank	1	
9	QC/T620-1999	Hoop (48)	4	
10	KDF30-040100002	Anti-vibration ring	2	
11	KDF30-040100003	Sleeve		

Radiator Unit (KDF30-050401000)

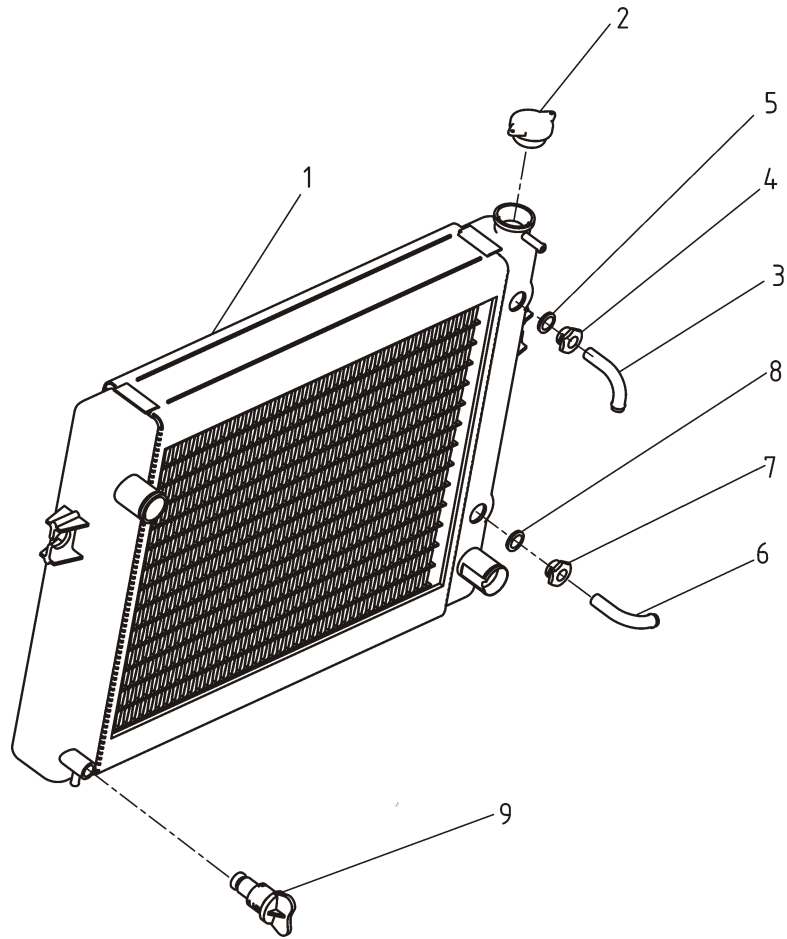

Item No	Part No	Description	Q'ty	Remark
1	KDF30-050401100	Radiator parts	1	
2	KDF30-050401400	Radiator cover	1	
3	KDF30-050401501	Oil inlet bent pipe of cooler	1	
4	KDF30-050401502	Fastening bolt	1	
5	GB3425.1-2005	O ring 13.2x1.80	1	
6	KDF30-050401701	Oil inlet bent pipe of cooler	1	
7	KDF30-050401702	Fastening bolt	1	
8	GB3425.1-2005	O ring 13.2x1.80	1	
9	KDF30-050401600	Water drainage valve	1	

Gearbox (KDF30-050500000)

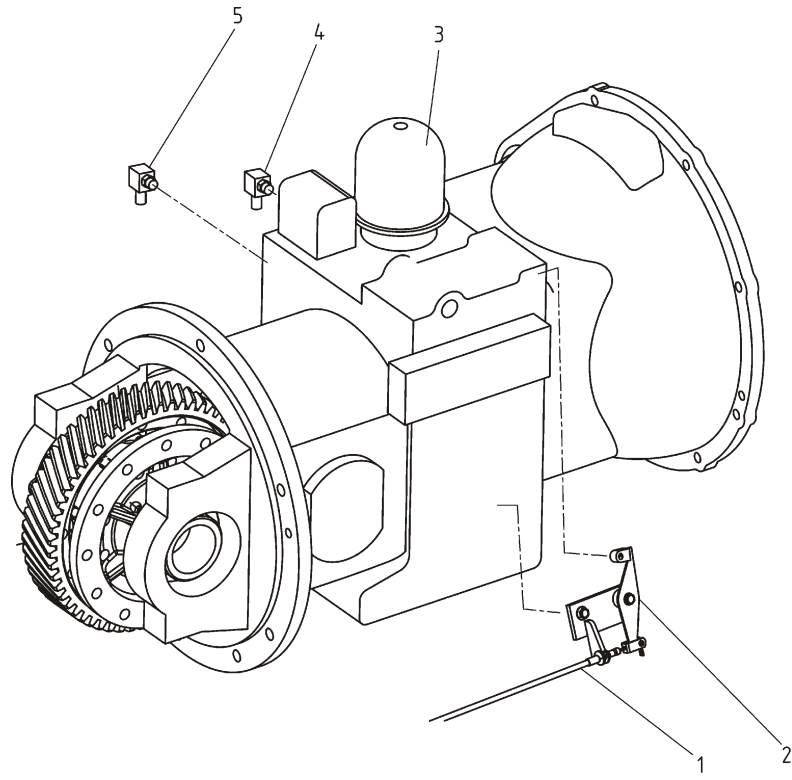

Item No	Part No	Description	Q'ty	Remark
1	KDF30-050501000	Micro valve control	1	
2	KDF30-050502000	Bracket	1	
3	KDF30-050503000	Gearbox parts (YQxD30)	1	
4	KDF30-050504000	Pipe connector	1	
5	KDF30-050505000	Pipe connector A	1	

Micro valve controller unit (KDF30-050501000)

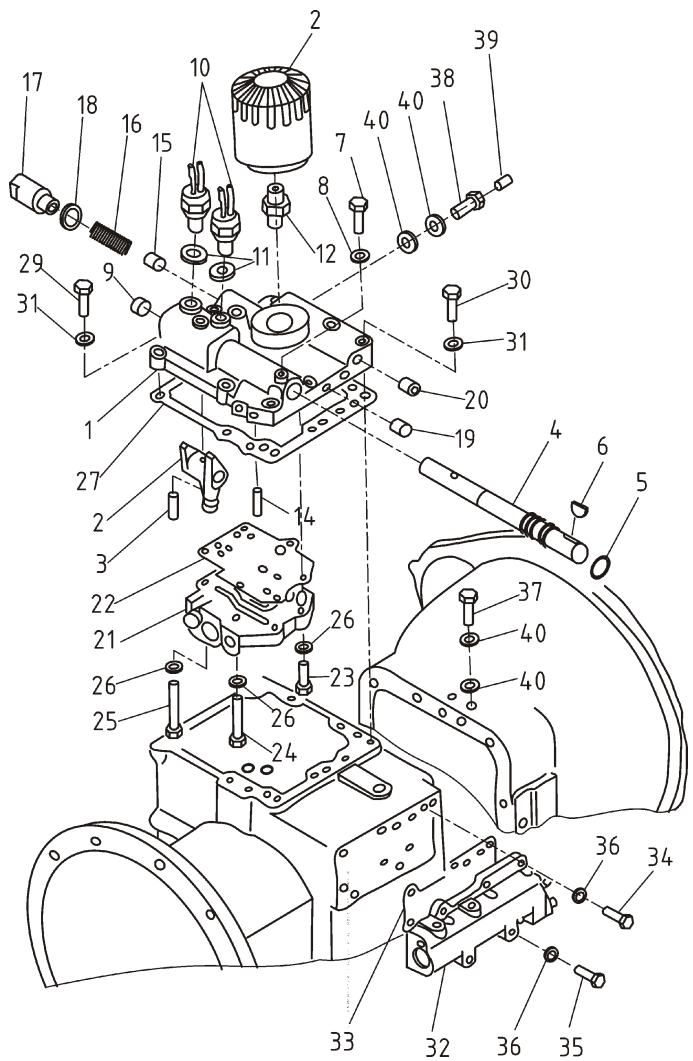

Item No	Part No	Description	Q'ty	Remark
1	KDF30-050501001	Cover	1	
2	KDF30-050501002	Speed shifting arm	1	
3	GB/T879.1-2000	Elastic cylinder pin 6x32	1	
4	KDF30-050501003	Shaft of speed shifting ar,	1	
5	GB/T3452.1-2005	O ring 20x2.4	1	
6	GB/T1099.1-2003	Semicircle key	4	
7	KDF30-050501004	Fastening bolt	1	
8	Q/301B202-86	Seal 8x14x1.5	1	
9	KDF30-050501005	Plug	9	
10	KDF30-050505006	Switch	1	
11	Q/301B202-86	Seal ring 14x24x1	2	
12	KDF30-050501007	Thread pipe connector	2	
13	KDF30-050501008	Filter I	1	
14	GB/T879.1-2000	Elastic cylinder pin 4x252	1	
15	KDF30-050501009	Piston	1	
16	KDF30-050501010	Spring	1	
17	KDF30-050501011	Safety valve cover	1	
18	Q/301B202-86	Seal ring 20x28x1.5	1	
19	KDF30-050501012	Taper pipe thread socket hex plug 1/8"	6	
20	KDF30-050501013	Taper pipe thread socket hex plug 1/4"	4	
21	KDF30-050501100	Control valve	1	
22	KDF30-050501014	Washer	1	
23	GB/T5782-2000	Bolt M8x35	2	
24	GB/T5782-2000	Bolt M8x55	2	
25	GB/T5782-2000	Bolt M8x50	2	
26	GB/T93-1987	Elastic washer 8	6	
27	KDF30-050501015	Shim	1	
28	Q/301B202-86	O ring 9x1.9	2	
29	GB/T5782-2000	Bolt M10x55	2	
30	GB/T5782-2000	Bolt M10x40	6	
31	GB/T93-1987	Elastic washer 10	8	
32	KDF30-050501200	Micro switch valve	1	
33	KDF30-050501016	Pad	1	
34	GB/T5782-2000	Bolt M8x25	3	
35	GB/T5782-2000	Bolt M8x25	2	
36	GB/T93-1987	Elastic washer 8	5	
37	KDF30-050501017	Screw plug	1	
38	KDF30-050501018	Connecting bolt	1	
39	KDF30-050501019	Screw plug (ZG1/8")	1	
40	KDF30-050501020	Copper washer	4	

Control valve (KDF30-050501100)

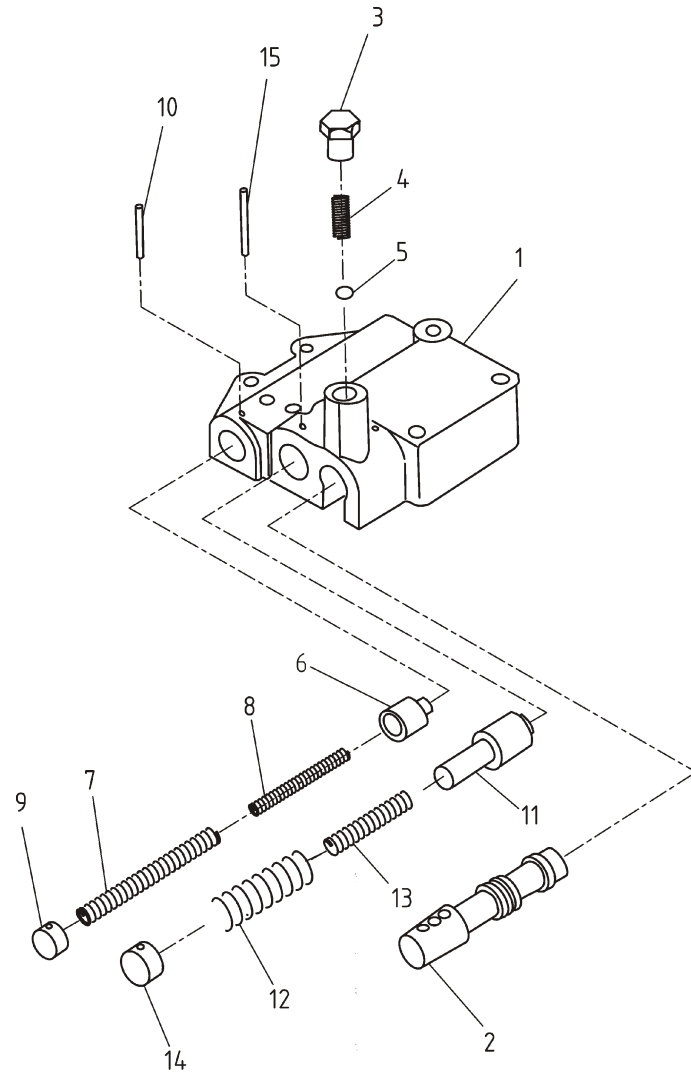

Item No	Part No	Description	Q'ty	Remark
1	KDF30-050501101	Valve body	1	
2	KDF30-050501102	Slide valve	1	
3	KDF30-050501103	Oil plug	1	
4	KDF30-050501104	Spring	1	
5	GB/T308-2002	Steel ball 13/32 "	1	
6	KDF30-050501105	Piston	1	
7	KDF30-050501106	Spring	1	
8	KDF30-050501107	Spring	1	
9	KDF30-050501108	Plug	1	
10	GB/T879.1-2000	Elastic cylinder 4x35	1	
11	KDF30-050501109	Slide core	1	
12	KDF30-050501110	Spring	1	
13	KDF30-050501111	Spring	1	
14	KDF30-050501112	Plug	1	
15	GB/T879.1-2000	Elastic cylinder 4x40	1	

Micro valve (KDF30-050501200)

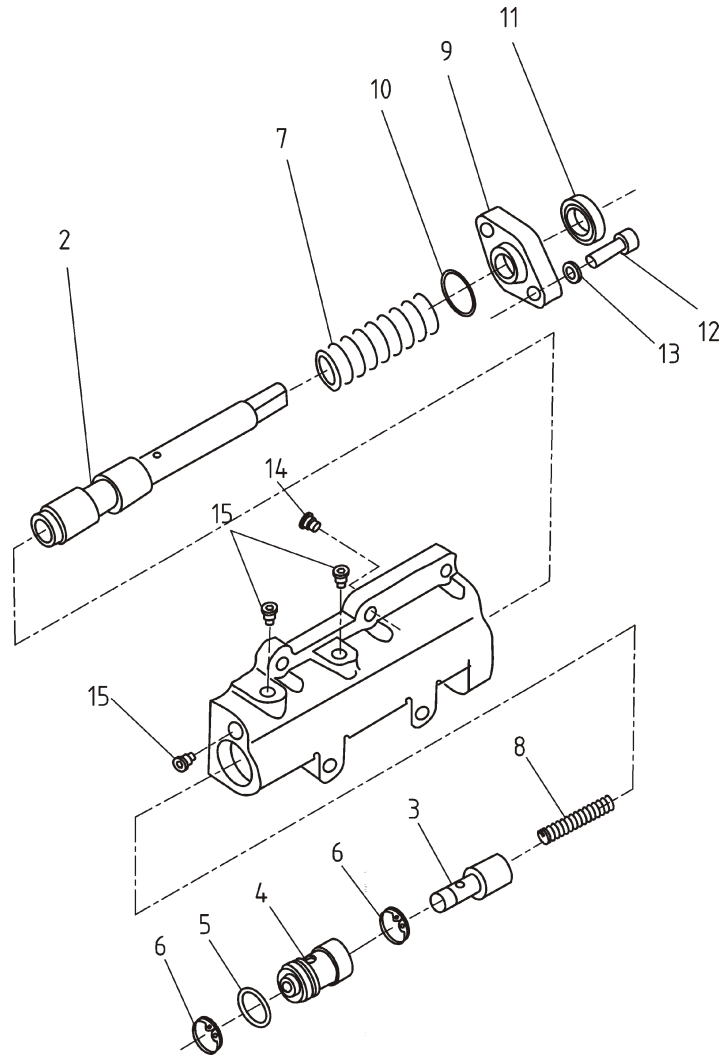

Item No	Part No	Description	Q'ty	Remark
1	KDF30-050501201	Valve body	1	
2	KDF30-050501202	Valve lever	1	
3	KDF30-050501203	Valve cor	1	
4	KDF30-050501204	Valve sleeve	1	
5	GB/T3452.1-2005	O ring 25x2.4	1	
6	GB/T893.2-1986	Elastic retainer 25	2	
7	KDF30-050501205	Spring	1	
8	KDF30-050501206	Spring	1	
9	KDF30-050501207	Cover	1	
10	GB/T3452.1-2005	O ring 31x35	1	
11	GB/T9877.1-1988	Oil seal (F) B16x28x7	1	
12	GB/T5783-2000	Bolt M8x25	2	
13	GB93-1987	Spring washer 8	2	
14	KDF30-050501208	Oil Plug	1	
15	KDF30-050501209	Screw plug (ZG1/8 ")	3	

Pull line bracket (KDF30-050502000)

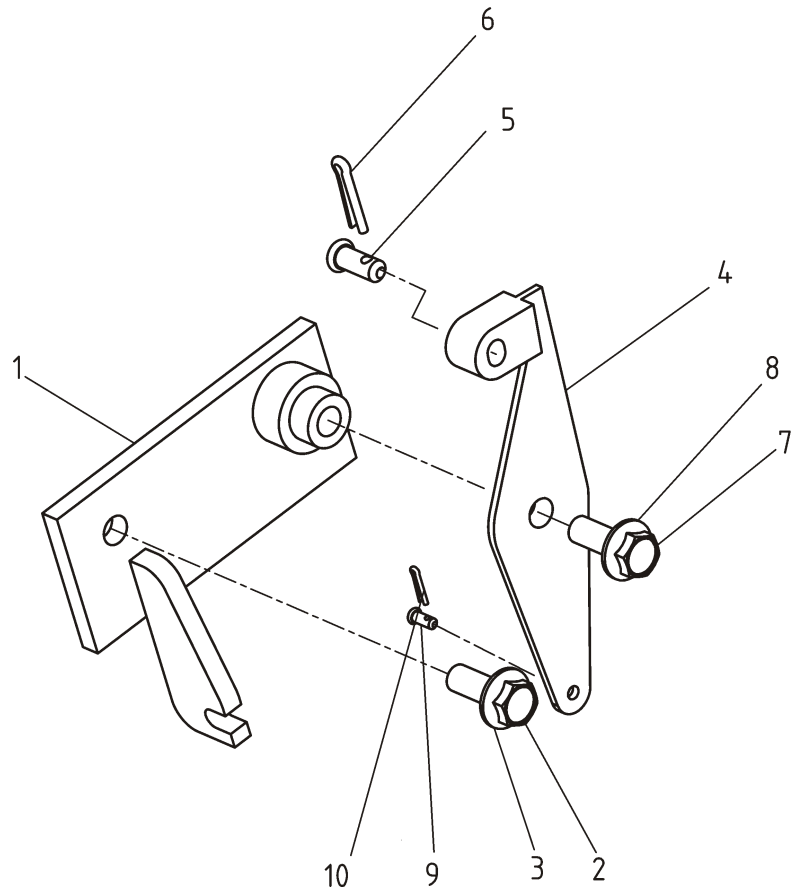

Item No	Part No	Description	Q'ty	Remark
1	KDF30-050502100	Welded bracket bottom plate	1	
2	GB/T5781-2000	Bolt M10x25	1	
3	GB95-2002	Washer 10	1	
4	KDF30-050502200	Welded bracket	1	
5	KDF30-050502001	Fixed pin	1	
6	GB/T91-2000	Cotter pin 2.5x20	1	
7	GB/T5781-2000	Bolt M10x40	1	
8	GB96.1-2002	Washer 10	1	
9	KDF30-050502002	Fixed pin A	1	
10	GB/T91-2000	Cotter pin 1.6x14	1	

Gearbox YQXD30 (1) (KDF30-050503000)

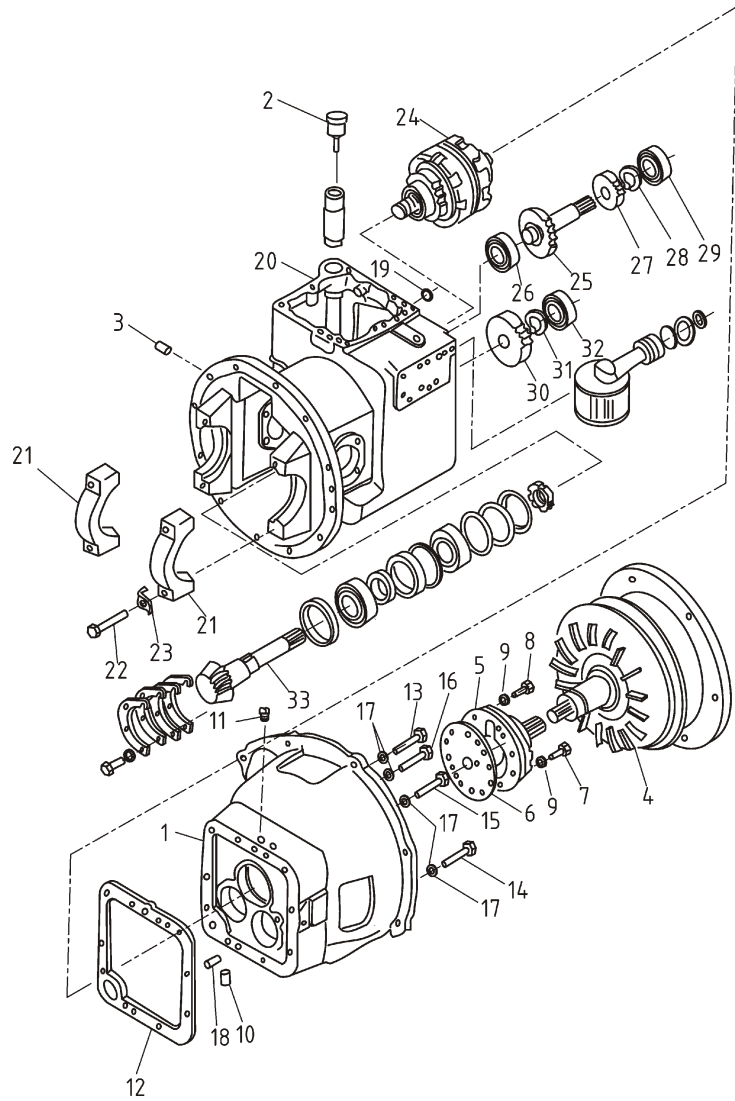

Item No	Part No	Description	Q'ty	Remark
1	KDF30-050503001	Torque converter guard	1	
2	KDF30-050503002	Oil filler	1	
3	Q/ZB285-4	Screw plug 1/2"	2	
4	KDF30-050503100	Torque converter unit	1	
5	KDF30-050503200	Oil supply pump	1	
6	KDF30-050503003	Washer	1	
7	GB/T5783-2000	Bolt M8x35	2	
8	GB/T5782-2000	Bolt M8x45	7	
9	KDF30-050503004	Shim	9	
10	Q/ZB285-4	Socket Hex screw plug 1/2"	2	
11	Q/ZB285-2	Socket Hex screw plug 1/4"	2	
12	KDF30-050503005	Shim	1	
13	GB/T5785-2000	Bolt M10x1.25x75	1	
14	GB/T5785-2000	Bolt M10x1.25x55	3	
15	GB/T5785-2000	Bolt M10x1.25x50	1	
16	GB/T5785-2000	Bolt M10x1.25x30	4	
17	GB/T93-1987	Elastic washer 10	9	
18	GB/T119.1-2000	Cylinder pin B12x20	2	
19	GB/T3452.1-2005	O ring 15x2.4	1	
20	KDF30-050503006	Hydraulic gearbox guard	1	
21	KDF30-050503007	Bearing cover	2	
22	KDF30-050503008	Bolt of bearing cover	4	
23	KDF30-050503009	Locker	4	
24	KDF30-050503300	Hydraulic clutch	1	
25	KDF30-050503010	Bridge gear axle	1	
26	GB/T276-1994	Single row radial ball bearing 206	1	
27	KDF30-050503011	Bridge gear	1	
28	GB/T893.1-1986	Retainer 24	1	
29	GB/T276-1994	Single row radial ball bearing 207	1	
30	KDF30-050503012	Output bearing	1	
31	GB/T893.1-1986	Retainer 24	1	
32	GB/T276-1994	Single row radial ball bearing 207	1	

Gearbox YQXD30 (2) (KDF30-050503000)

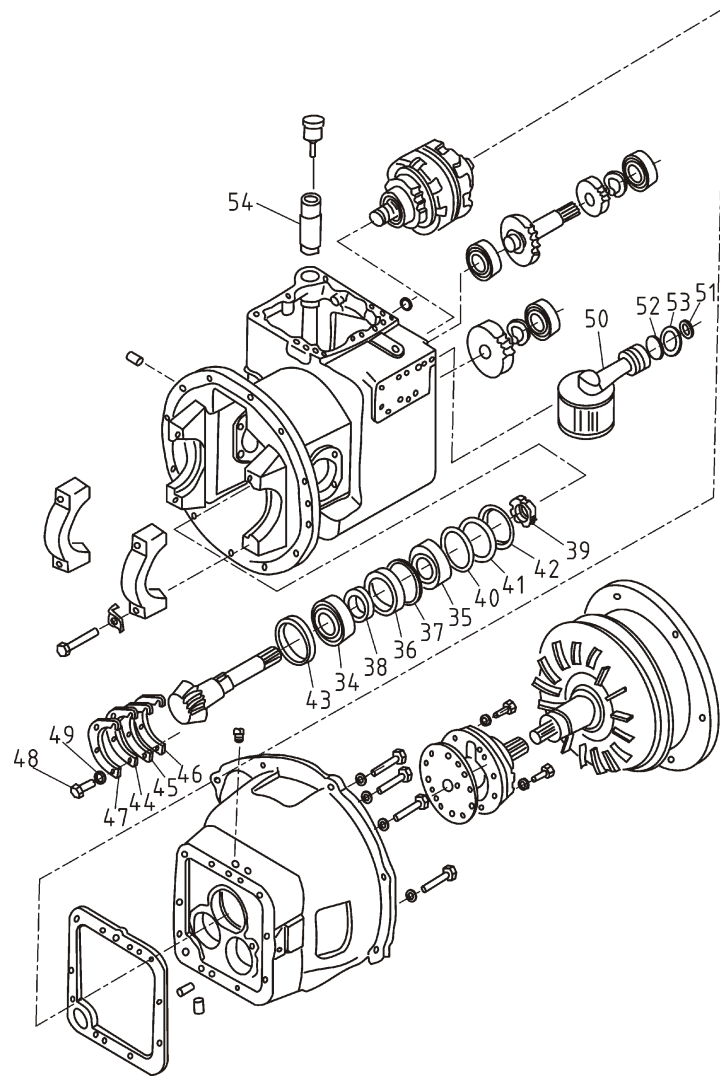

Item No	Part No	Description	Q'ty	Remark
33	KDF30-050503013	Output shaft	1	
34	GB/T297-1994	Single taper roller bearing 7508	1	
35	GB/T297-1994	Single taper roller bearing 7508	1	
36	KDF30-050503014	Oil seal cage	1	
37	GB/T3452.1-2005	O ring 80x3.1	1	
38	KDF30-050503015	Oil seal	1	
39	KDF30-050503016	Bearing nut	1	
40	KDF30-050503017	Shim	AR	
41	KDF30-050503017	Shim	AR	
42	KDF30-050503017	Shim	AR	
43	KDF30-050503018	Shaft ring	1	
44	KDF30-050503019	Shim	AR	
45	KDF30-050503019	Shim	AR	
46	KDF30-050503019	Shim	AR	
47	KDF30-050503020	Support shim	1	
48	GB/T5783-2000	Bolt M8x20	4	
49	GB/T93-1987	Elastic washer 8	4	
50	KDF30-050503021	Filter (I)	1	
51	GB/T3452.1-2005	O ring 28x3.5	1	
52	GB/T3452.1-2005	O ring 35x3.1	1	
53	GB894.1-1986	Elastic retainer 35	1	
54	KDF30-050503022	Oil supply pipe	1	

Hydraulic torque converter (KDF30-050503100)

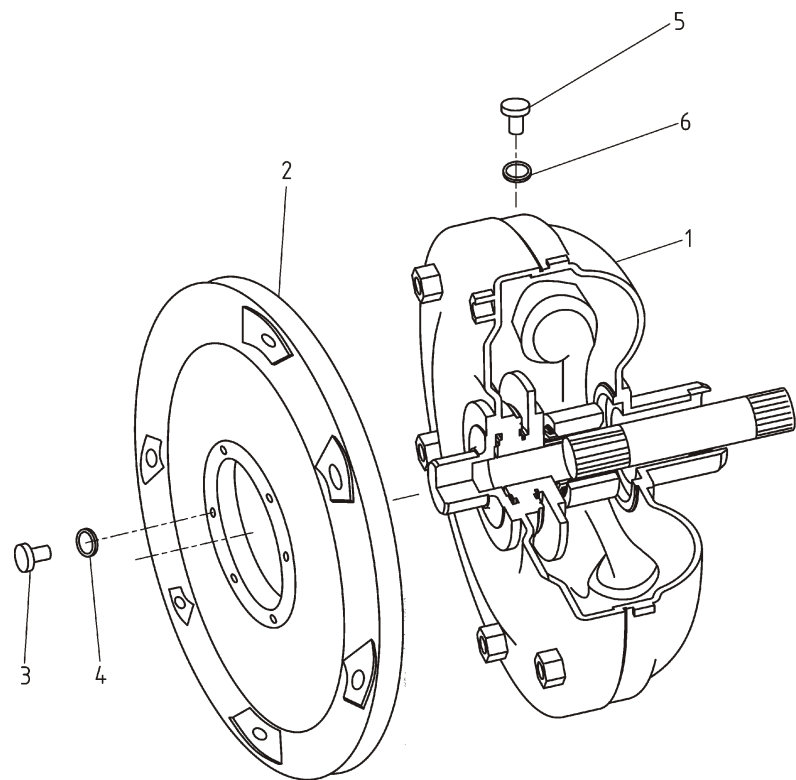

Item No	Part No	Description	Q'ty	Remark
1	KDF30-050503101	Torque converter	1	
2	KDF30-050503102	Input plate	1	
3	GB/T5785-2000	Bolt M10x1.25x15	6	
4	GB/T97.1-1986	Washer 10	6	
5	GB/T45-1976	Bolt M8x1x8	2	
6	JB982-1977	Gasket 8	2	

Oil supply pump (KDF30-050503200)

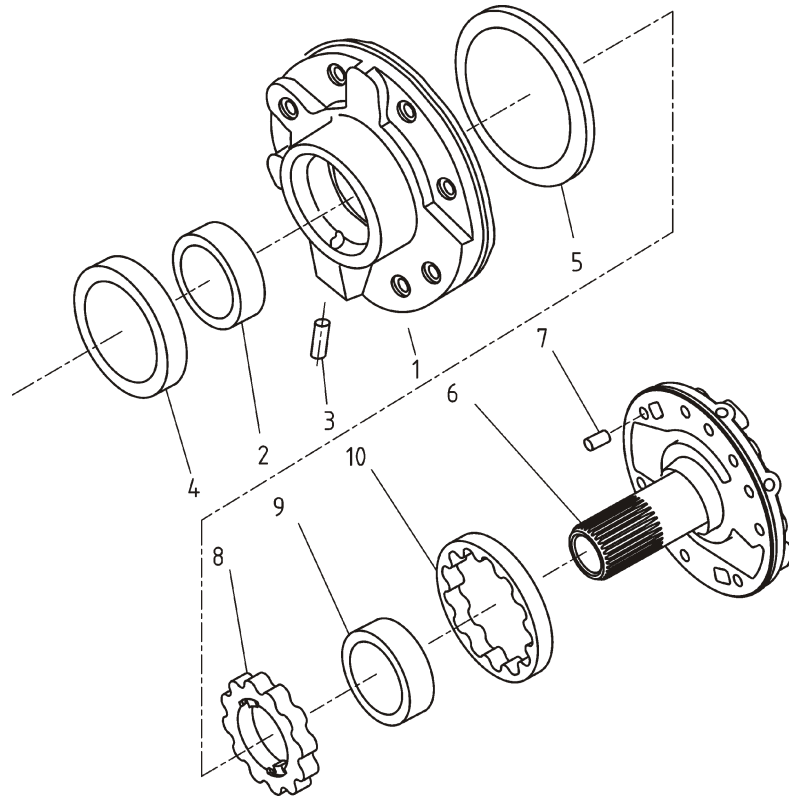

Item No	Part No	Description	Q'ty	Remark
1	KDF30-050503201	Pump cover	1	
2	KDF30-050503202	Bushing	1	
3	KDF30-050503203	Plug	1	
4	GB/T9877.1-1988	Oil seal B50x68x8	1	
5	GB/T3452.1-2005	O ring145x3.55	1	
6	KDF30-050503204	Guiding wheel seat	1	
7	KDF30-050503205	Cylinder pin 8x16	1	
8	KDF30-050503206	Driving gear	1	
9	KDF30-050503207	Bushing	1	
10	KDF30-050503208	Driven gear	1	

Hydraulic clutch (KDF30-050503300)

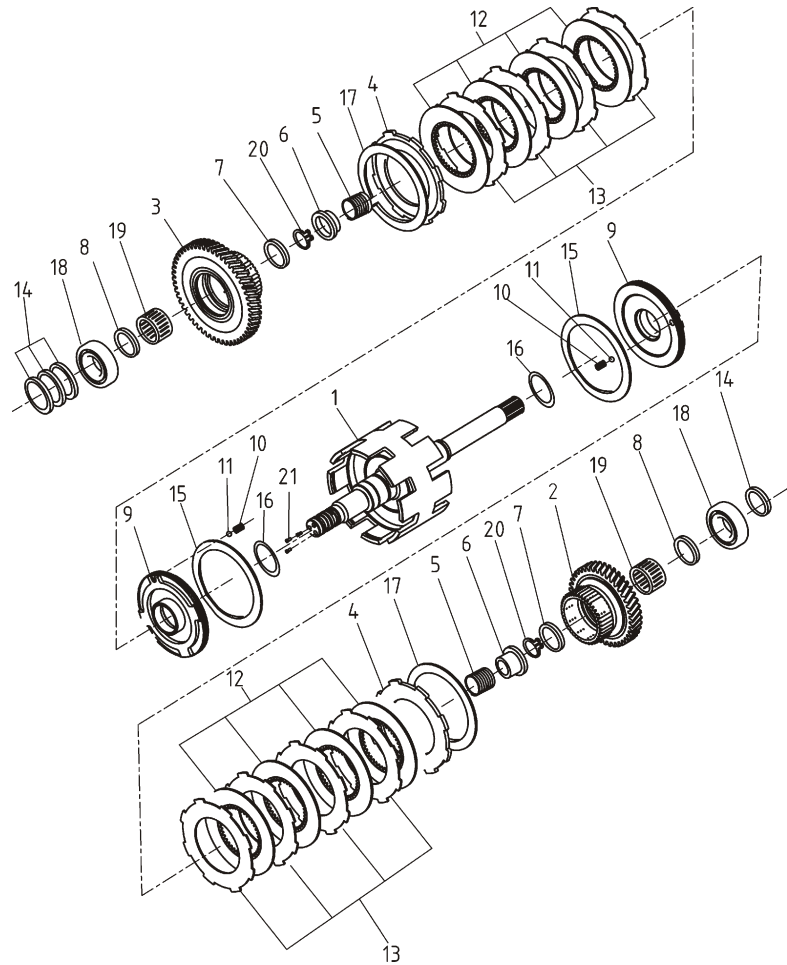

Item No	Part No	Description	Q'ty	Remark
1	KDF30-050503301	Input shaft	1	
2	KDF30-050503302	Forward gear	1	
3	KDF30-050503303	Backward gear	1	
4	KDF30-050503304	End plate	1	
5	GB/T9877.1-1988	Return spring	1	
6	KDF30-050503305	Spring seat	1	
7	KDF30-050503306	Thrust ring A	1	
8	KDF30-050503307	Thrust ring B	1	
9	KDF30-050503308	Piston unit (9-11 included)	1	
10	KDF30-050503309	Piston	1	
11	KDF30-050503310	Plug	1	
12	GB/T308-2002	Steel bal 1/8 "		
13	KDF30-050503311	Friction plate		
14	KDF30-050503312	Spacer		
15	KDF30-050503313	Seal ring A		
16	KDF30-050503314	Seal ring B		
17	GB/T3452.1-2005	O ring 40x3.5		
18	KDF30-050503315	Snap ring		
19	GB/T276-1994	Single row radial ball bearing 206		
20	JB/T7918-1995	Needle bearing K354220		
21	GB/T894.-1986	Elastic retainer 40		
22	GB/T78-2000	Socket hex fixing screw M8x8		

Differential and decelerator (KDF30-050503700)

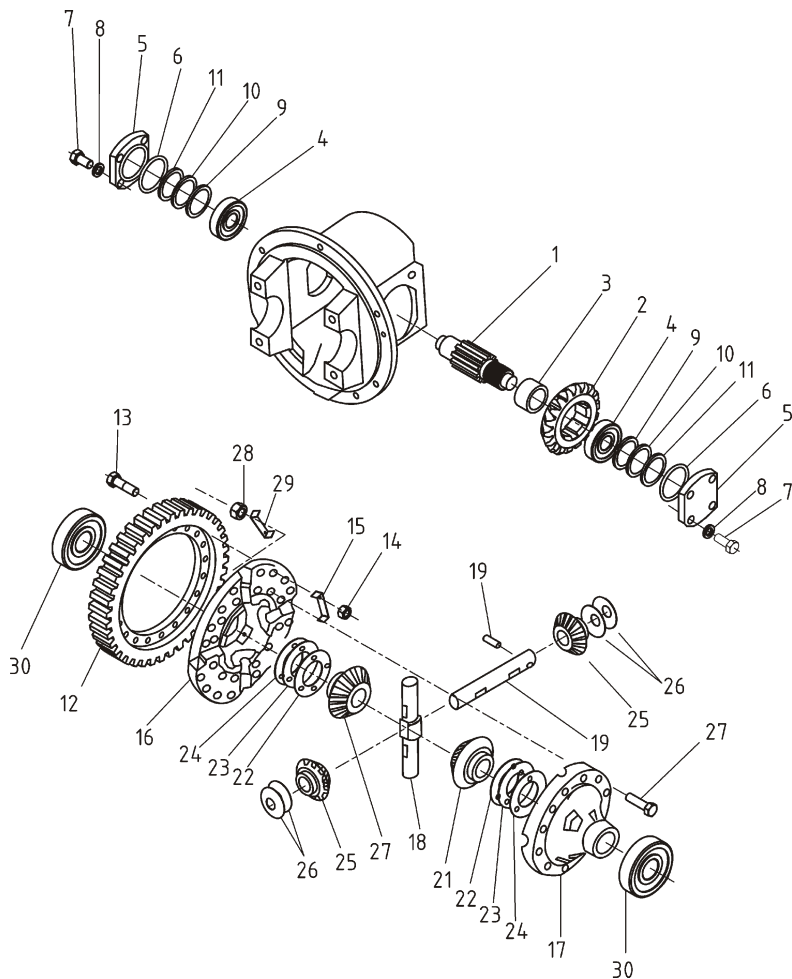

Item No	Part No	Description	Q'ty	Remark
1	KDF30-050503701	End bevel gear shaft	1	
2	KDF30-050503702	Helical bevel gear	1	
3	KDF30-050503703	Bushing	1	
4	GB/T297-1994	Taper roller bearing 7505	2	
5	KDF30-050503704	Bearing cover	2	
6	GB/T3452.1-2005	O ring 75x3.1	2	
7	GB/T5783-2000	Bolt M10x25	8	
8	GB/T96-1987	Elastic washer 10	8	
9	KDF30-050503705	Shim	2	} Select 2 pieces for assembly
10	KDF30-050503705	Shim	2	
11	KDF30-050503705	Shim	2	
12	KDF30-050503706	Gear	1	
13	KDF30-050503707	Bolt	16	
14	GB/T6171-2000	Nut M10x1.25	16	
15	KDF30-050503708	Locker	8	
16	KDF30-050503709	Right differential cover	1	
17	KDF30-050503710	Left differential cover	1	
18	KDF30-050503711	Gear shaft (I)	1	
19	KDF30-050503712	Gear shaft (II)	1	
20	GB/T119.1-2000	Cylinder pin 6x30	1	
21	KDF30-050503713	Half axle gear	2	
22	KDF30-050503714	Washer	2	} Select 2 pieces for assembly
23	KDF30-050503714	Washer	2	
24	KEF30-050503714	Washer	2	
25	KDF30-050503715	Planet gear	4	
26	KDF30-050503716	Thrust washer	4	
27	KEF30-050503717	Bolt	12	
28	GB/T6171-2000	Nut M10x1.25	12	
29	KDF30-050503718	Locker washer	6	
30	GB/T276-1994	Single row radial ball bearing 213	2	

Frame unit (1) (KDF30-060000000)

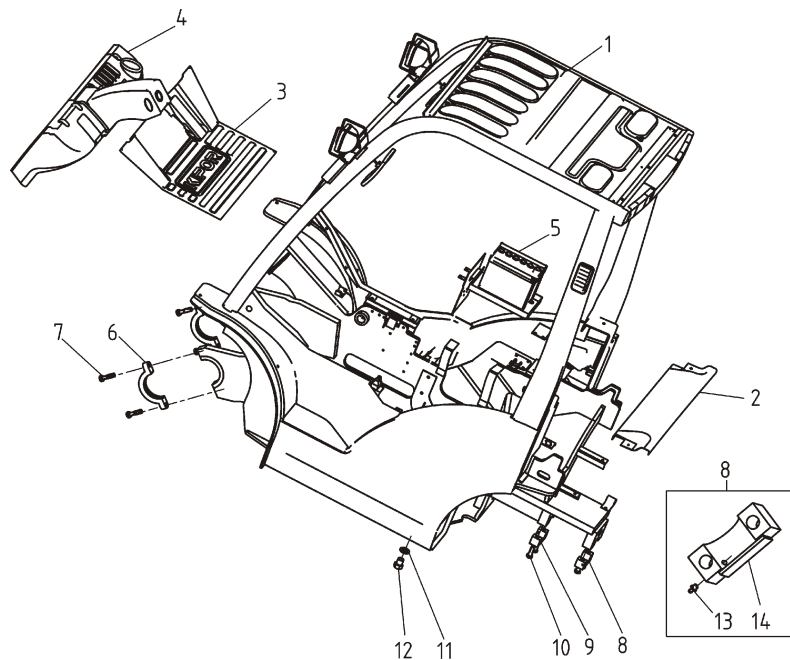

Item No	Part No	Description	Q'ty	Remark
1	KDF30-060100000	Full frame welded	1	
2	KDF30-060000002	Water tank cover	1	
3	KDF30-061000000	Driving parts cover	1	
4	KDF30-060300000	Instrument unit	1	
5	KDF30-060900000	Battery	4	
6	KDF30-080100001	Rotary seat cover	2	
7	GB/T9074.1-2002	Bolt M12x1.25x50	4	
8	KDF30-061600000	Bearing cover(rear)	1	
9	KDF30-060000004	Bearing cover(front)	1	
10	GB/T9074.1-2002	Bolt M16x1.5x70	4	
11	JB982-1977	Washer 24	2	
12	JB/ZQ4450-1977	Screw plug M24x2	2	
13	JB/T7940.1-1995	Through type oil cup	1	
14	KDF30-061610000	Rear axle bearing cover welded	1	

Frame unit 2 (KDF30-060000000)

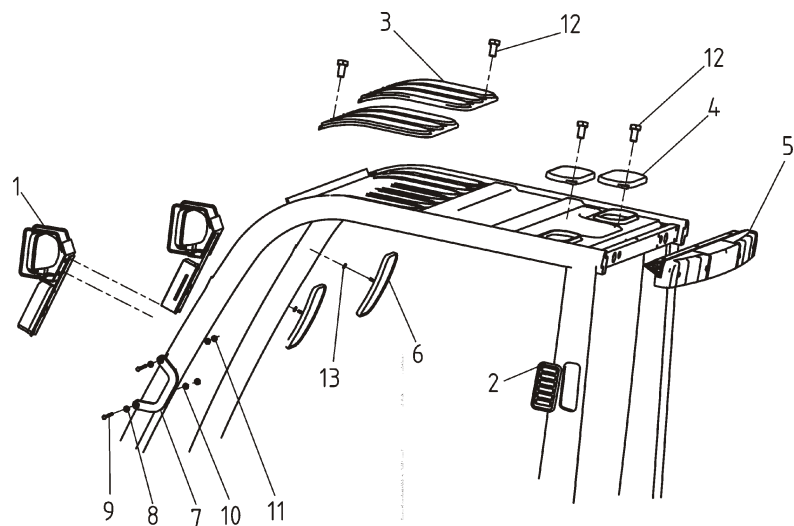

Item No	Part No	Description	Q'ty	Remark
1	KDF30-062100000	Front lamp	2	
2	KDF30-060000010	Shutter	1	
3	KDF30-060000011	Plastic cover 1	2	
4	KDF30-060000012	Plastic cover 2	2	
5	KDF30-061400000	Rear lamp	1	
6	KDF30-060200000	Rear view mirror	2	
7	KDF30-06130000000	Armrest	2	
8	GB/T93-1987	Washer 6	2	
9	GB/T818-2000	Screw M6x18	2	
10	GB/T97.1-2002	Washer 6	2	
11	GB/T802-1988	Nut M6	2	
12	GB5781-2000	Bolt M6x15	10	
13	GB/T93-1987	Washer 8	2	

Frame unit 3 (KDF30-06000000)

[LH]

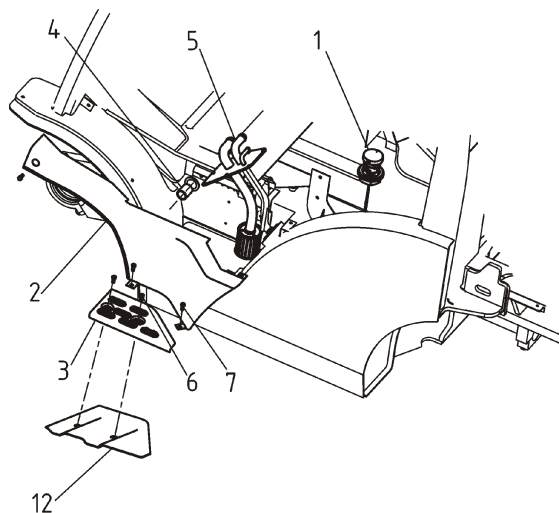

Item No	Part No	Description	Q'ty	Remark
1	KDF30-060800000	Hydraulic oil filler	1	
2	KDF30-060600000	Left plate welded	1	
3	KDF30-060500001	Left pedal cover plate	1	
4	KDF30-060000009	Rotary pin 2	2	
5	KDF30-010400000	Hydraulic oil distribution pipes	1	
6	GB/T5780-2000	Bolt M8x20	4	
7	GB/T5781-2000	Bolt M8x12	10	
8	KDF30-061100001	Right pedal cover plate	1	
9	KDF30-060400000	Fuel filler	1	
10	KDF30-050601000	Fuel tank cover	1	
11	KDF30-061200000	Right plate welded	1	
12	KDF30-060600002	Left pedal	1	
13	KDF30-061100002	Right pedal	1	

[RH]

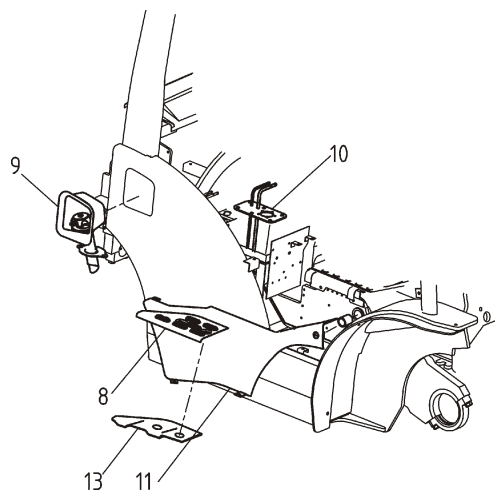

Frame unit 4 (KDF30-060000000)

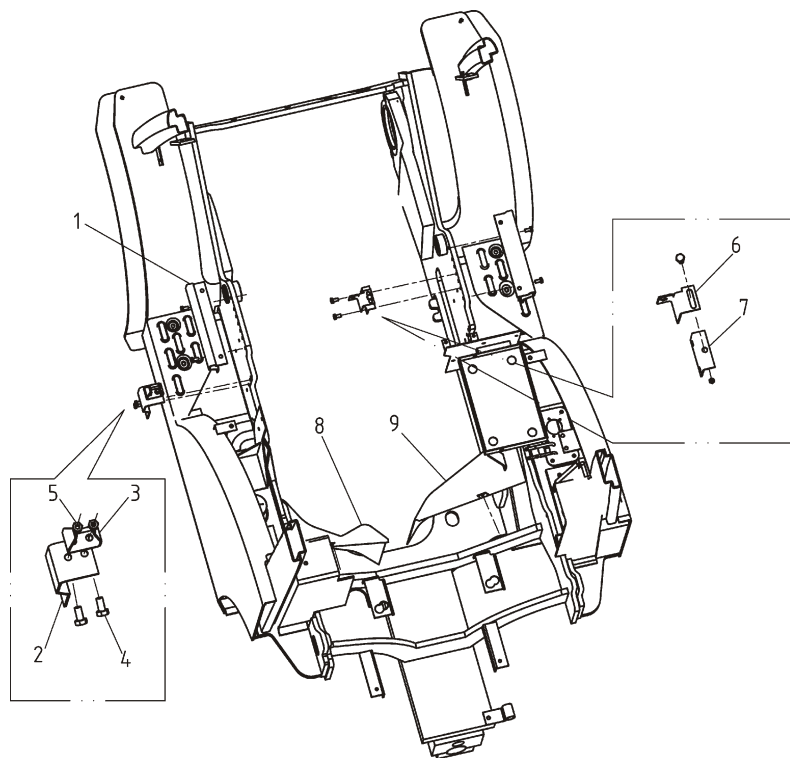

Item No	Part No	Description	Q'ty	Remark
1	KDF30-060000008	Connecting plate of driving cover	2	
2	KDF30-060600007	Connecting plate of engine cover lock	1	
3	KDF30-061700000	Engine cover lock	1	
4	GB/T9074.17-1988	Bolt M8x20	13	
5	QC/T607-1999	Nut M8	7	
6	KDF30-060000005	Bracket	1	
7	KDF30-060000006	Bracket connection plate	1	
8	KDF30-061800000	Connecting part of left rear plate	1	
9	KDF30-061900000	Connecting part of right rear plate	1	

Instrument panel unit (KDF30-060300000)

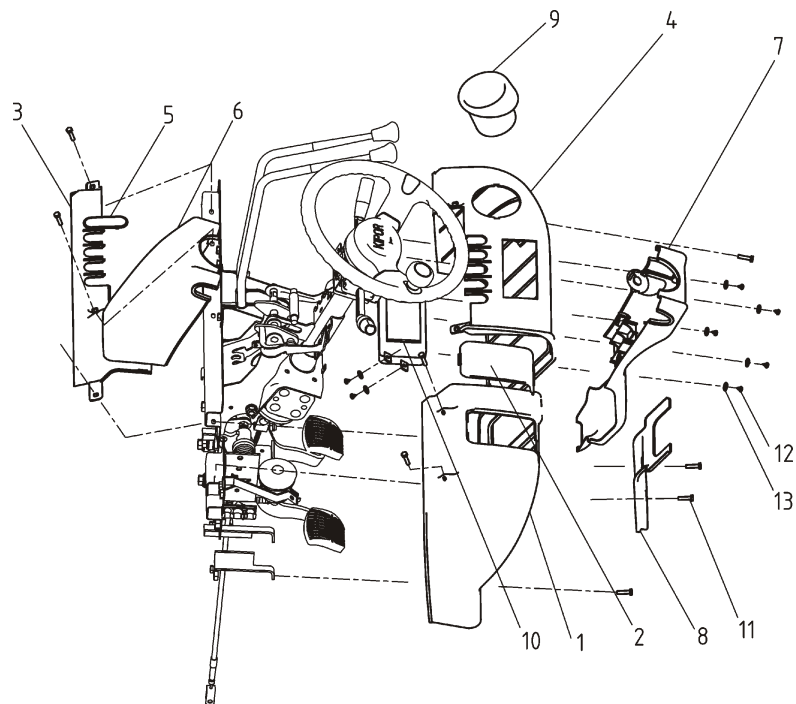

Item No	Part No	Description	Q'ty	Remark
1	KEF25-060300001	Left panel	1	
2	KEF25-060300002	Brake oil tank cover plate	1	
3	KEF25-060300003	Middle panel	1	
4	KEF25-060300004	Right panel	1	
5	KEF25-060300005	Control lever cover plate	1	
6	KEF25-060300006	Front cover plate of steering column	1	
7	KEF25-060300007	Rear cover plate of steering column	1	
8	KEF25-060300008	Lower cover plate of steering column	1	
9	KEF25-060300010	Teacup seat	1	
10	KEF25-060300011	LCD screen	1	
11	GB/T9074.17-1988	Bolt M6x15	8	
12	GB/T15856.1-2002	Self tapping screw ST4.2x8.0	7	
13	GB/T848-2002	Washer 5	7	

Fuel filler unit (KDF30-060400000)

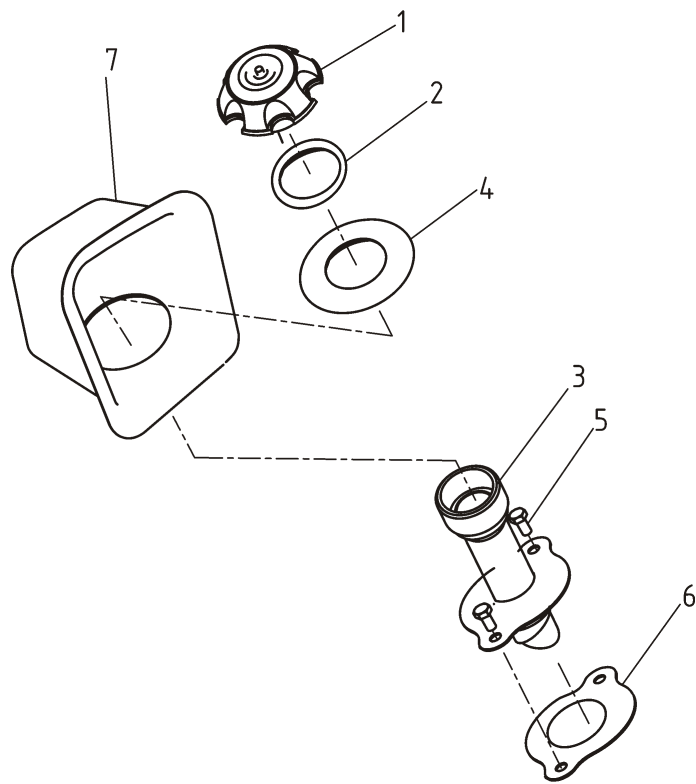

Item No	Part No	Description	Q'ty	Remark
1	KDF30-060410000	Fuel filler cover	1	
2	KDF30-060400001	Rubber washer	1	
3	KDF30-060420000	Oil inlet pipe welded	1	
4	KDF30-060400002	Rubber washer	1	
5	GB/T9074.15-1988	Bolt M8x15	2	
6	KDF30-060400003	Shim of fixing plate	1	
7	KDF30-060400004	Fuel filler cover	1	

Hydraulic oil filler unit (KDF30-060800000)

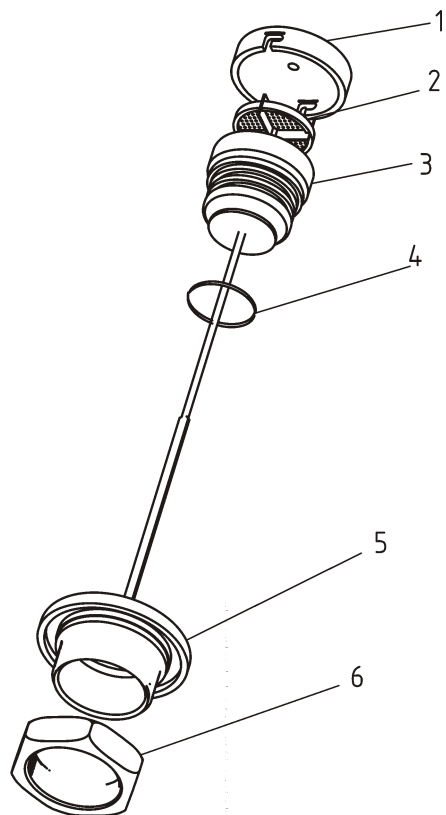

Item No	Part No	Description	Q'ty	Remark
1	KDF30-060800001	Hydraulic oil filler cover	1	
2	KDF30-060810000	Filter combining part	1	
3	KDF30-060800002	Hydraulic oil filler	1	
4	GB/T3452.1-2005	O seal ring 46.2x3.55	1	
5	KDF30-060800004	Bolt	1	
6	KDF30-060800003	Hex nut	1	

Battery unit (KDF30-060900000)

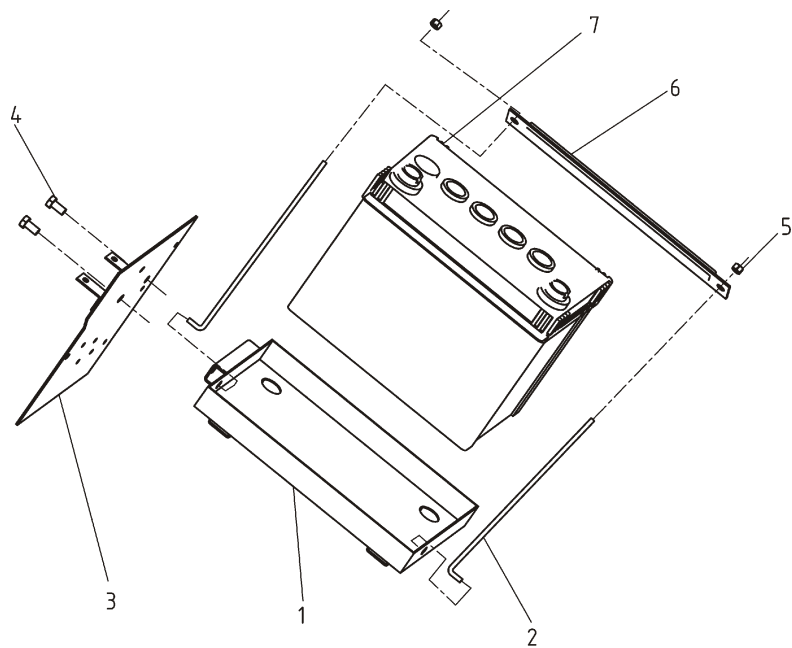

Item No	Part No	Description	Q'ty	Remark
1	KDF30-060901000	Battery bracket welded	1	
2	KDF30-060900001	Screw	2	
3	KDF30-060902000	Electric parts connecting plate welded	1	
4	GB5780-2000	Bolt M8x15	2	
5	GB/T6187.1-2000	Nut M6	2	
6	KDF30-060900002	Pressure lever	1	
7	KDF30-060903000	Battery	1	

Upper cover plate of driving part (KDF30-061000000)

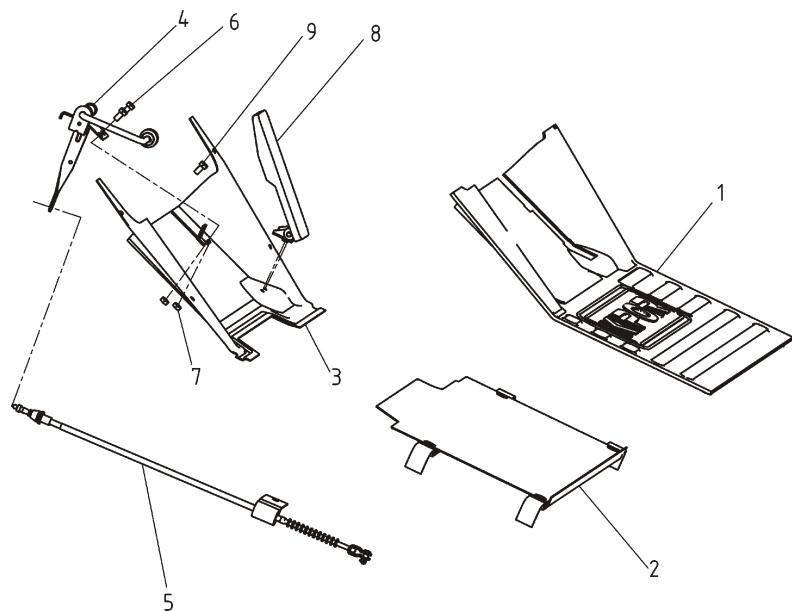

Item No	Part No	Description	Q'ty	Remark
1	KDF30-061000001	Bottom plate rubber washer	1	
2	KDF30-061001000	Bottom plate I welding part	1	
3	KDF30-061002000	Bottom plate II welding part	1	
4	KDF30-061003000	Accelerator rod unit	1	
5	KDF30-061004000	Accelerator line connection unit	1	
6	GB/T16674-2004	Bolt M8x12	2	
7	GB/T39-1986	Square nut M8	2	
8	KDF30-061005000	Accelerator pedal unit	1	
9	KDF30-061000002	Limit screw	1	

Accelerator lever unit (KDF30-061003000)

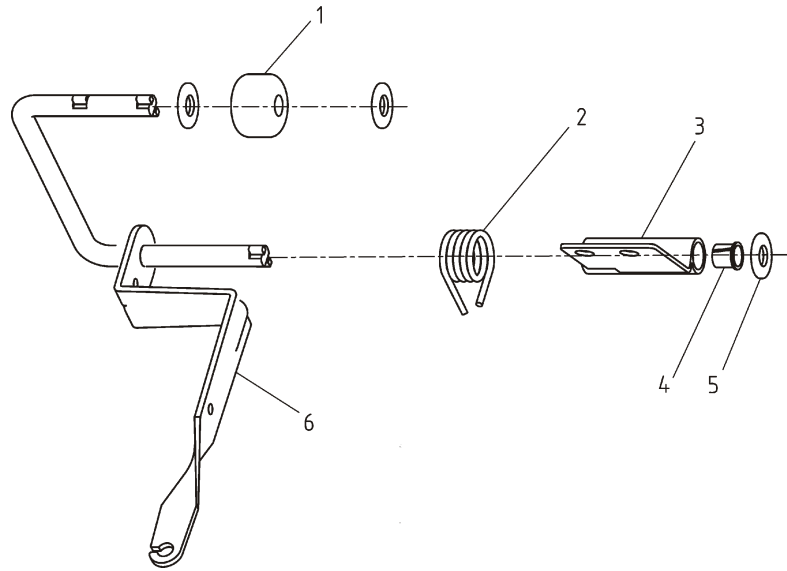

Item No	Part No	Description	Q'ty	Remark
1	KDF30-061003001	Rolling ball	1	
2	KDF30-061003002	Spring	1	
3	KDF30-061003003	Supporting lever	1	
4	KDF30-061003004	Bushing	2	
5	KDF30-061003005	Washer	3	
6	KDF30-061003100	Accelerator rod welded	1	

Accelerator line connection unit (KDF30-061004000)

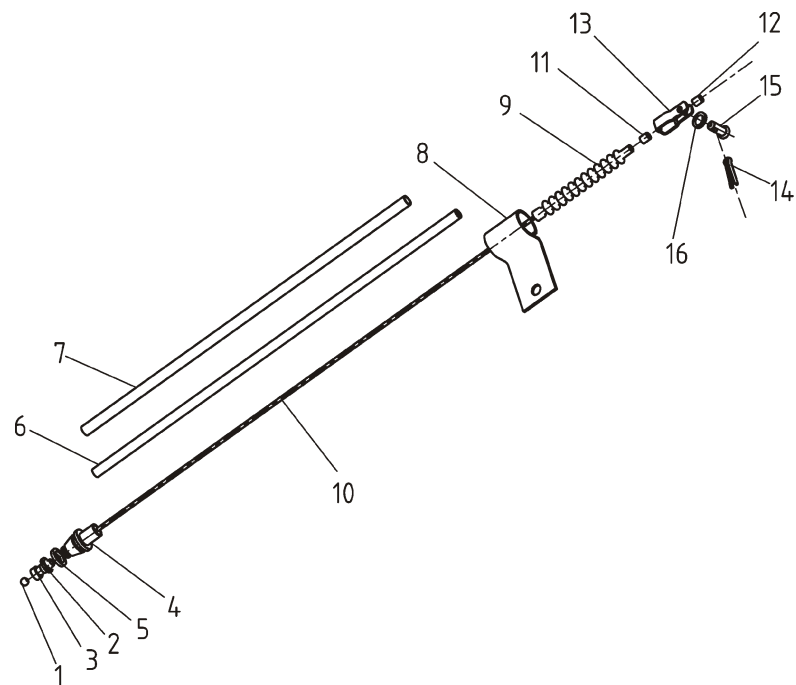

Item No	Part No	Description	Q'ty	Remark
1	KDF30-061004001	Accelerator line lock	1	
2	KDF30-061004002	Sleeve	1	
3	KDF30-061004003	Sleeve 1	1	
4	KDF30-061004004	Sleeve	1	
5	KDF30-061004005	Rubber washer	1	
6	KDF30-061004006	Bushing	1	
7	GB8918-2006	Protective rubber bushing	1	
8	KDF30-061004007	Fixing plate	1	
9	GB8918-2006	Dust flexible sleeve	1	
10	KDF30-061004008	Flexible shaft $\Phi 2 \times 1320$	1	
11	KDF30-061004009	Fixing sleeve	1	
12	KDF30-061004010	Fixing sleeve	1	
13	KDF30-061004011	Pump connecting plate	1	
14	GB/T91-2000	Cotter pin 2x13	1	
15	GB/T882-1986	Pin 5x12	1	
16	GB/T95-1995	Washer 5	1	

Accelerator pedal unit (KDF30-061005000)

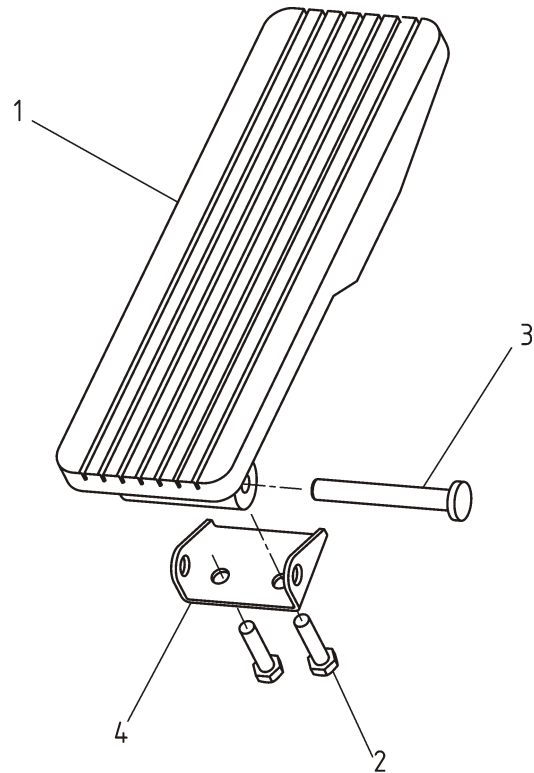

Item No	Part No	Description	Q'ty	Remark
1	KDF30-061005001	Accelerator pedal	1	
2	QC/T340-1999	Bolt M8	2	
3	GB/T882-1986	Pin 8x60	1	
4	KDF30-061005002	Accelerator bottom plate	1	

Rear lamp unit (KDF30-061400000)

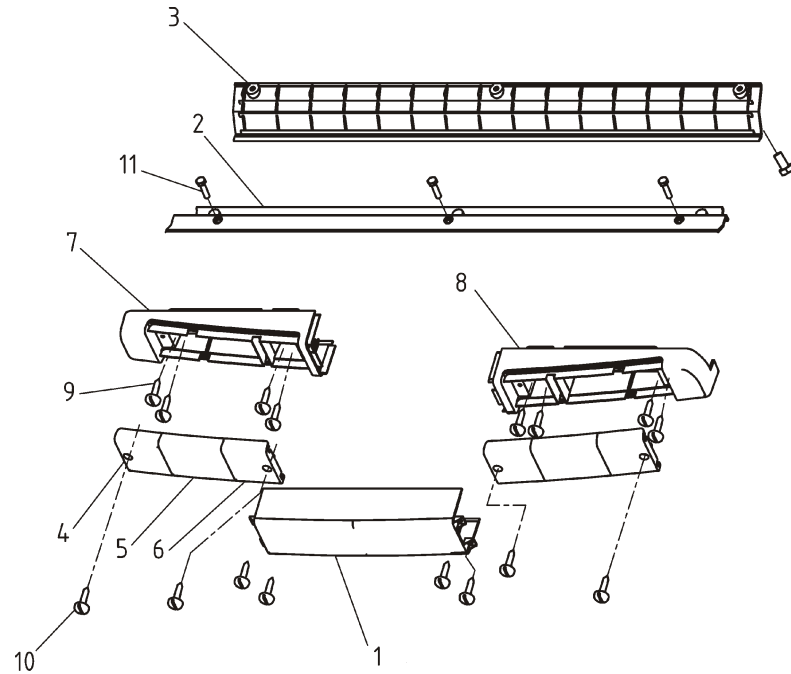

Item No	Part No	Description	Q'ty	Remark
1	KDF30-061400001	Rear lamp shade	1	
2	KDF30-061400002	Rear lamp upper shade	1	
3	KDF30-061400003	Rear lamp lower shade	1	
4	KDF30-061400004	Rear turning lamp shade	2	
5	KDF30-061400005	Brake lamp shade	2	
6	KDF30-061400006	Reverse lamp shade	2	
7	KDF30-061400007	Left rear lamp seat	1	
8	KDF30-061400008	Right rear lamp seat	1	
9	GB/T 845-1985	Self tapping screw ST4.8x15	8	
10	GB/T 845-1985	Self tapping screw ST4.8x20	10	
11	GB/T5781-2000	Bolt M6x10	6	

Front lamp unit (KDF30-062100000)

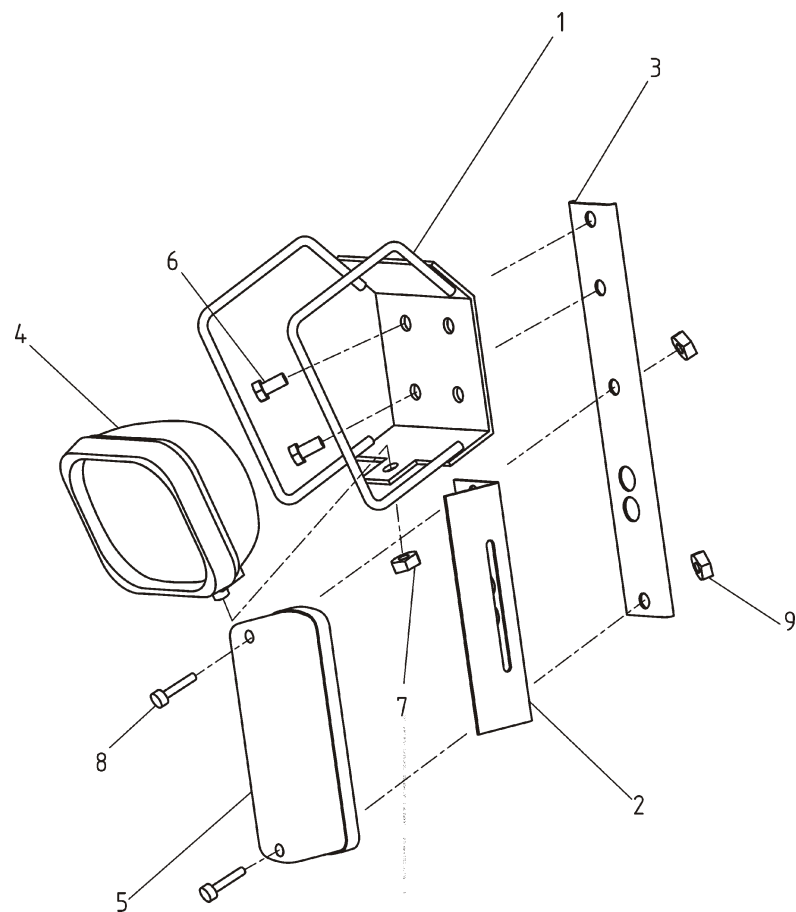

Item No	Part No	Description	Q'ty	Remark
1	KEF25-060403100	Front main lamp bracket welded	1	
2	KEF25-060403004	Front turning lamp side plate	1	
3	KEF25-060403003	Front turning lamp bracket	1	
4	KDF30-062101000	Front main lamp WD120x120-1	1	
5	KDF30-062102000	Front turning lamp XH7-4	1	
6	GB5781-2000	Bolt M6x15	2	
7	GB/T6187.1-2000	Nut M8	1	
8	GB/T67-2000	Slotted pan head screw M4x50	2	
9	GB/T6177.1-2000	Nut M4	2	

Front wall unit (1) (KDF30-070000000)

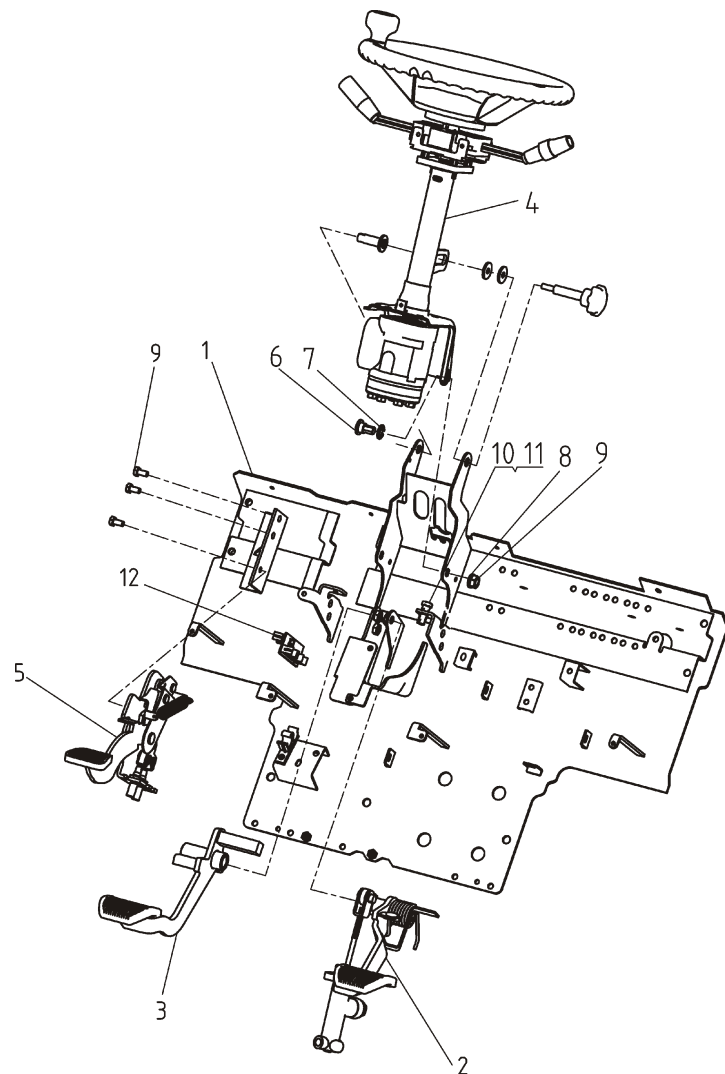

Item No	Part No	Description	Q'ty	Remark
1	KDF30-070110000	Front wall part welded	1	
2	KEF25-070300000	Foot brake	1	
3	KDF30-070300000	Micro foot brake	1	
4	KEF25-070400000	Steering mechanism	1	
5	KEF25-070500000	Parking brake	1	
6	KEF25-070110002	Rotary pin	2	
7	KEF25-070110001	Nylon bushing	2	PA66
8	GB/T7244-1987	Washer 12	2	
9	GB/T6176-2000	Nut M12x1.25	2	
10	GB/T5786-2000	Bolt M12x1.25x30	1	
11	GB/T6176-2000	Nut M12x1.25	1	
12	KEF25-070000002	Pipe clip	2	PA66

Front wall unit (2) (KDF30-070000000)

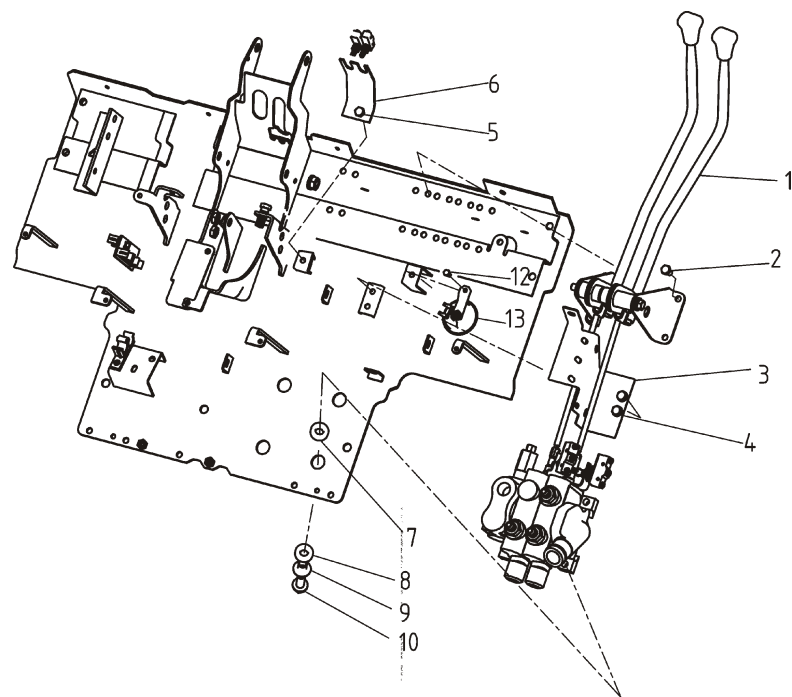

Item No	Part No	Description	Q'ty	Remark
1	KDF30-070200000	Control system	1	
2	GB/T16674.1-2004	Bolt M8x16	6	
3	KEF25-070000004	Micro switch fixing bracket	1	
4	GB/T16674.1-2004	Bolt M8x10	2	
5	GB/T16674.1-2004	Bolt M8x9	1	
6	KEF25-070000004	Micro switch fixing bracket	1	
7	KEF30-012100002	Cushion(1)	4	
8	KEF30-012100003	Cushion(2)	4	
9	KEF25-012100004	Metal support	4	
10	GB/T16674.1-2004	Bolt M10x1.25x35	4	
11	GB/T16674.1-2004	Nut M8x9	1	
12	KEF25-070002000	Horn unit	1	

Control handle unit (KEF25-070230000)

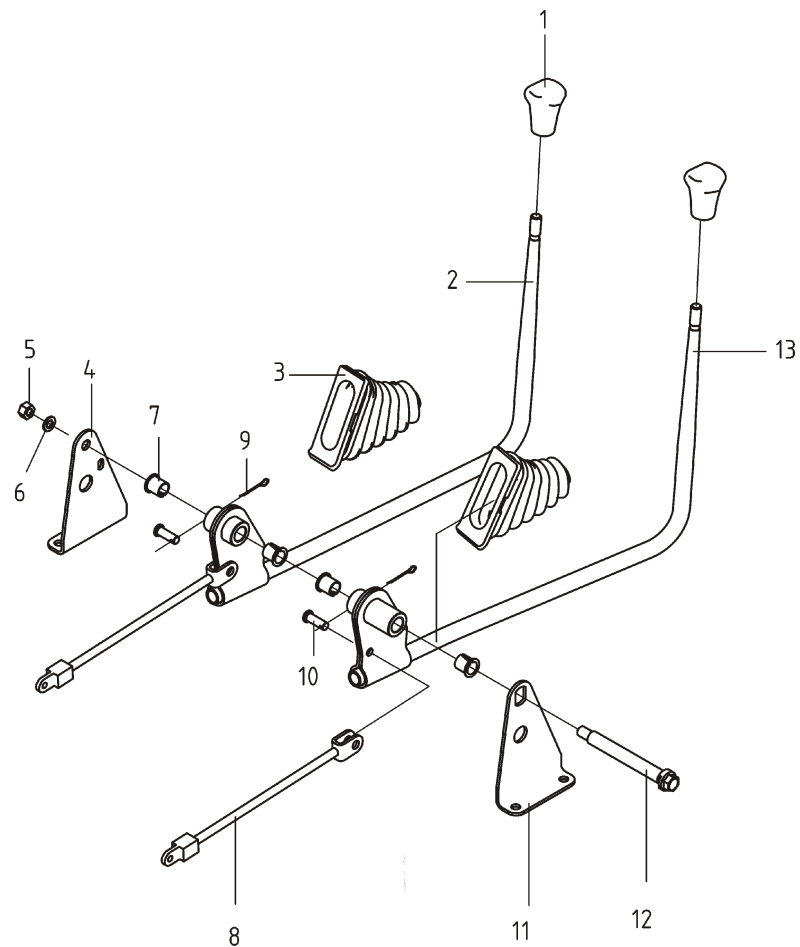

Item No	Part No	Description	Q'ty	Remark
1	KEF25-070232200	Handle	2	
2	KEF25-070232100	Left control lever	1	
3	KEF25-070230005	Guard	2	
4	KEF25-070230001	Bracket(1)	1	
5	GB/T41-2000	Nut M10x1.25	1	
6	GB/T93-1987	Washer 10	1	
7	KEF25-070231002	Bushing	4	
8	KEF25-070231100	Lever welding part	1	
9	QC/T623-1999	Pin d=1.6	2	
10	GB/T882-1986	Pin B8x22	2	
11	KEF25-070230004	Bracket(2)	1	
12	KEF25-070230003	Shaft	1	
13	KEF25-070231200	Right lever welding part	1	

Micro foot brake (KDF30-07030000)

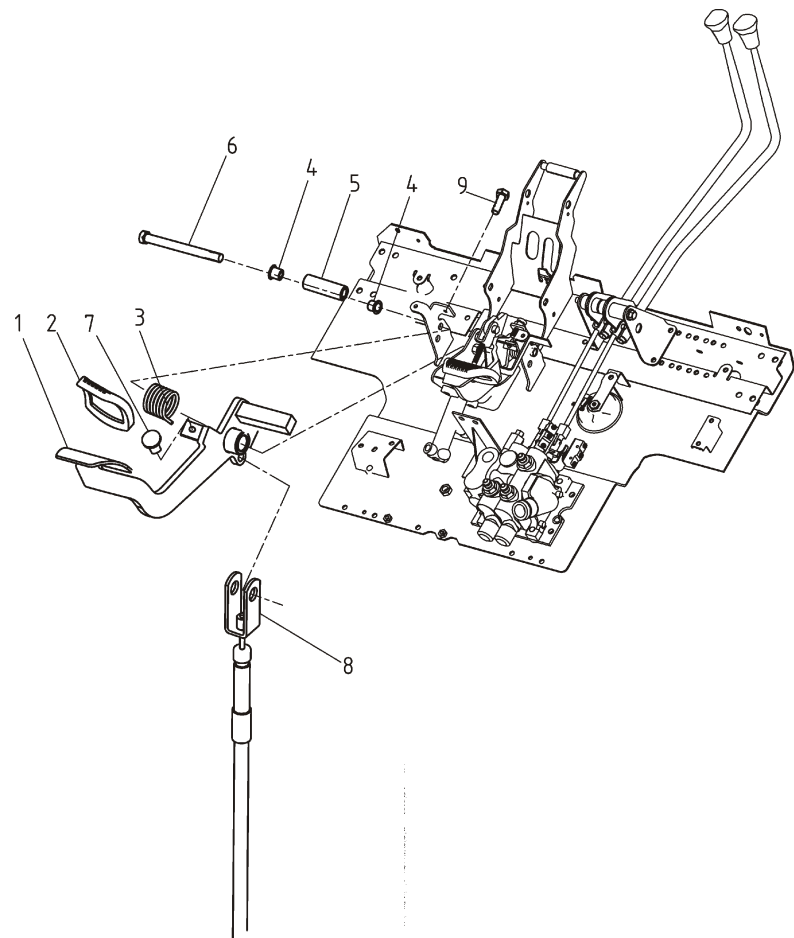

Item No	Part No	Description	Q'ty	Remark
1	KDF30-070311000	Foot brake welding part	1	
2	KEF25-070310004	Pad	1	
3	KEF25-070310001	Return spring	1	
4	KEF25-070310005	Bushing	2	
5	KEF25-070310006	Sleeve	1	
6	KEF25-070310002	Fixing bolt	1	
7	KEF25-070310003	Cushion	1	
8	KDF30-070400000	Brake flexible line unit	1	
9	GB/T5782-2000	Limit bolt M10	1	

Foot brake unit (KEF25-070300000)

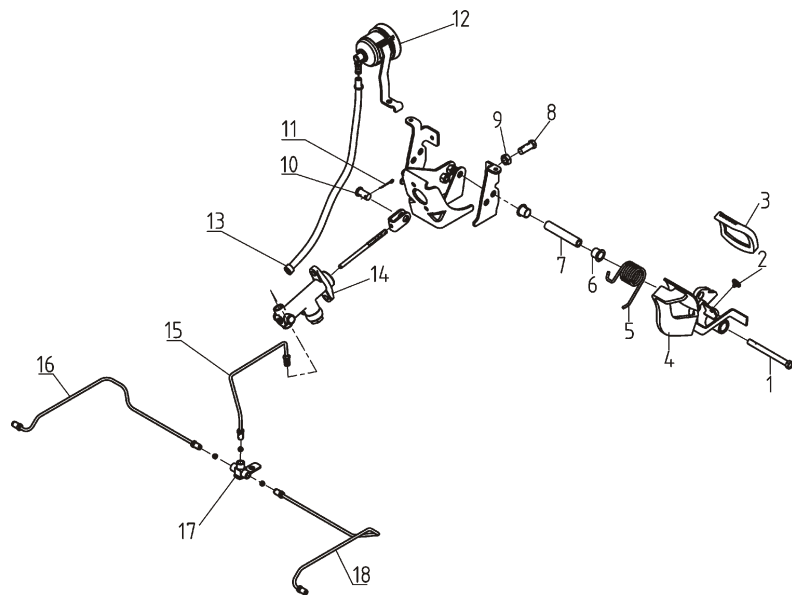

Item No	Part No	Description	Q'ty	Remark
1	KEF25-070310002	Fixing bolt	1	
2	KEF25-070310003	Cushion	1	
3	KEF25-070310004	Foot brake pad	1	
4	KEF25-070311000	Foot brake welding part	1	
5	KEF25-070310001	Return spring	1	
6	KEF25-070310005	Bushing	2	
7	KEF25-070310006	Sleeve	1	
8	GB/T5782-2000	Bolt M10x1.25x40	1	
9	GB/T6173-2000	Nut M10x1.25	1	
10	KEF25-070300001	Pin	1	
11	GB91-2000	Pin 2x25	1	
12	KEF25-070330000	Oil stager	1	
13	KEF25-070300002	Pipe hoop	2	
14	KEF25-070320000	Foot brake cylinder	1	
15	KEF25-070343000	Middle pipe	1	
16	KEF25-070341000	Right pipe	1	
17	KEF25-070342000	Three-way welded part	1	
18	KEF25-070344000	Left pipe combined part	1	

Steering mechanism unit (KEF25-070400000)

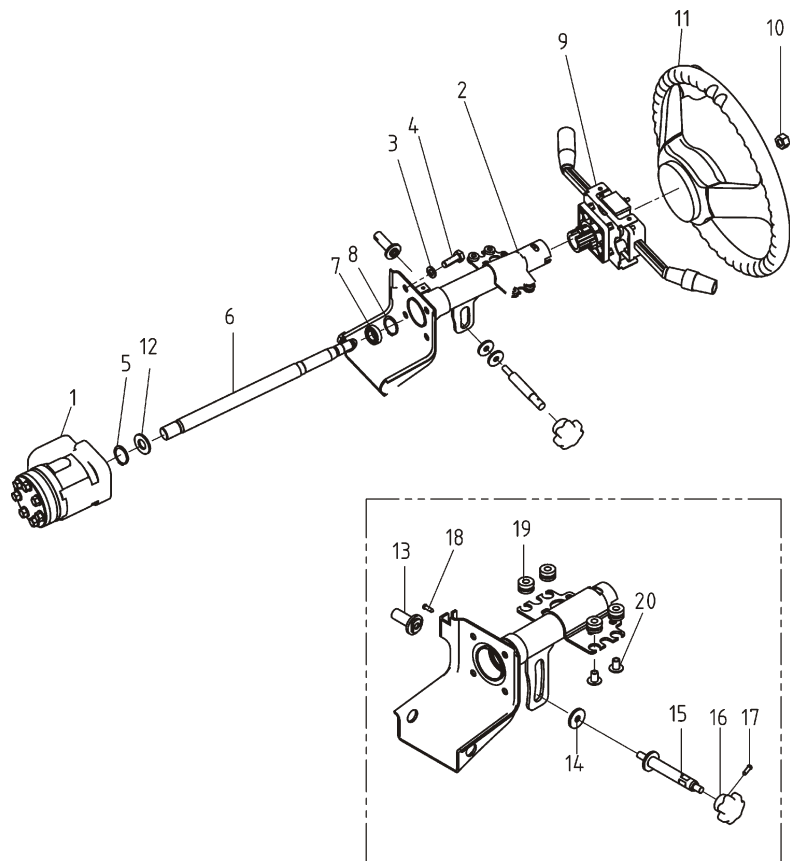

Item No	Part No	Description	Q'ty	Remark
1	403-1092-01	Hydraulic steering device	1	
2	KEF25-070401000	Steering column welded	1	
3	GB/T93-1987	Washer 10	4	
4	GB/T5786-2000	Bolt M1x1.5x20	4	
5	KEF25-070400001	Washer	1	
6	KEF25-070400002	Steering column	1	
7	GB/T276-1994	Bearing 61904	1	
8	GB894.1-1986	Retainer 19	2	
9	KEF25-070402000	Steering device electric part	1	
10	GB/T6177-1986	Nut M14x1.5	1	
11	KEF25-070403000	Steering wheel	1	
12	GB894.1-1986	Retainer 20	1	
13	KEF25-070401101	Pin 1	1	
14	GB/T5287-1985	Washer 14	2	
15	KEF25-070401102	Pin 2	1	
16	JB/T 7274-1994	Handle	1	
17	GB/T69-2000	M3x30	1	
18	GB/T845-1985	Self tapping screw ST4.8X15-C-H	2	
19	KEF25-070401005	Rubber washer	4	
20	KEF25-070401008	Rubber seat	4	

Brake flexible lines of pedal (KDF30-070400000)

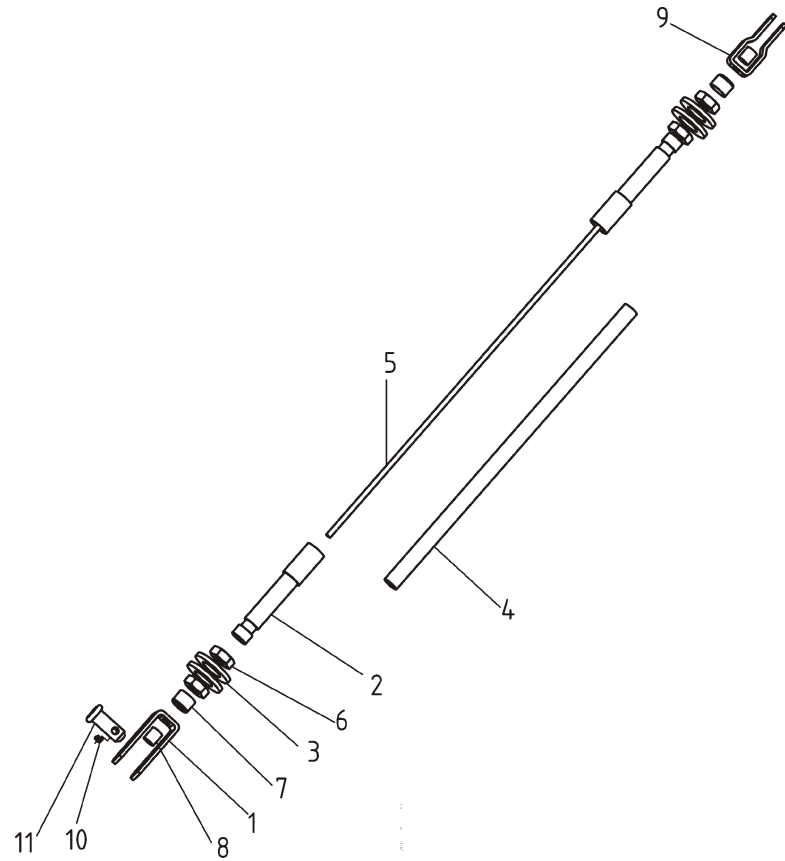

Item No	Part No	Description	Q'ty	Remark
1	KDF30-070400001	Connecting plate of brake pedal	1	
2	KDF30-070400002	Connector of protective sleeve	2	
3	GB/T848-2002	Washer 10	4	
4	KDF30-070400003	Protective sleeve	1	
5	GB8918-2006	Steel wires $\Phi 3 \times 635$	1	
6	GB/T6173-2000	Nut M10x1.25	4	
7	KDF30-070400004	Dust sleeve	2	
8	KDF30-070400005	Fixing sleeve of steel flexible shaft	2	
9	KDF30-070400006	Connecting plate of torque converter	1	
10	GB/T91-2000	Cotter pin 3.2x16	1	
11	GB/T882-1986	Pin B8x20	1	

Parking brake unit (KEF25-070500000)

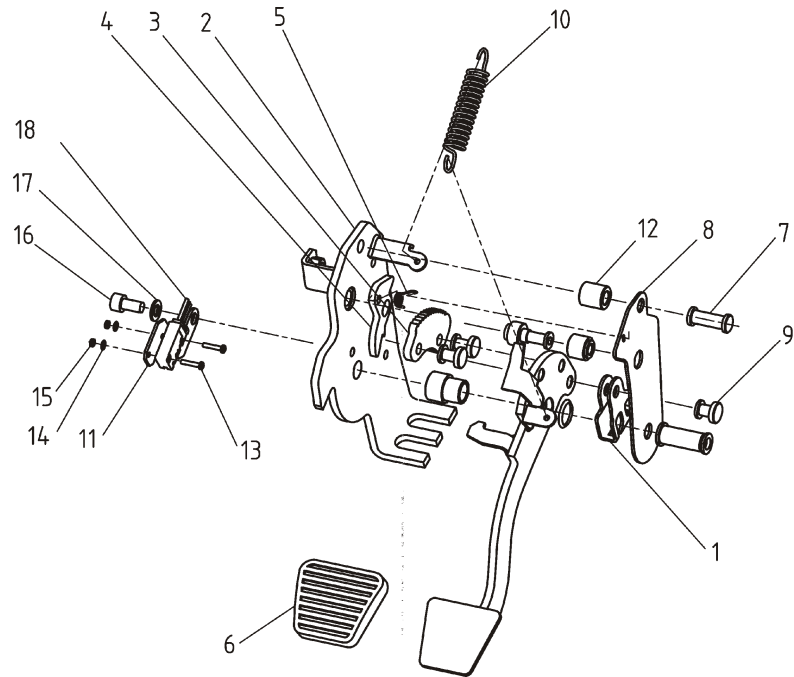

Item No	Part No	Description	Q'ty	Remark
1	KEF25-070500001a	Fixing ring	1	
2	KEF25-070501000a	Bottom plate welding part	1	
3	KEF25-070502000a	Pedal welding part	1	
4	KEF25-070500002	Brake pawl	1	
5	KEF25-070500003	Torsion spring	1	
6	KEF25-070500004	Parking	1	
7	KEF25-070500005a	Flat head rivet 10x32	1	
8	KEF25-070503000a	Upper pressure plate welding part	1	
9	KEF25-070500008a	Flat head rivet $\Phi 8 \times 16$	1	
10	KEF25-070500009	Return spring	1	
11	KEF25-070500010	Micro switch bracket	1	
12	KEF25-070500011	Positioning bushing	1	
13	GB/T818-2000	Cross slotted pan head screw M3x16	2	
14	GB/T95-2002	Flat washer washer 3	2	
15	GB/T6172.1-2000	Hex nut M3	2	
16	GB/T70.1-2000	Socket Hex cylinder head	1	
17	GB/T95-2002	Flat washer washer 8	1	
18	KEF25-070500012	Micro switch OMRON D2VW-01L2-1M	1	

Mast unit (KDF30-08000000)

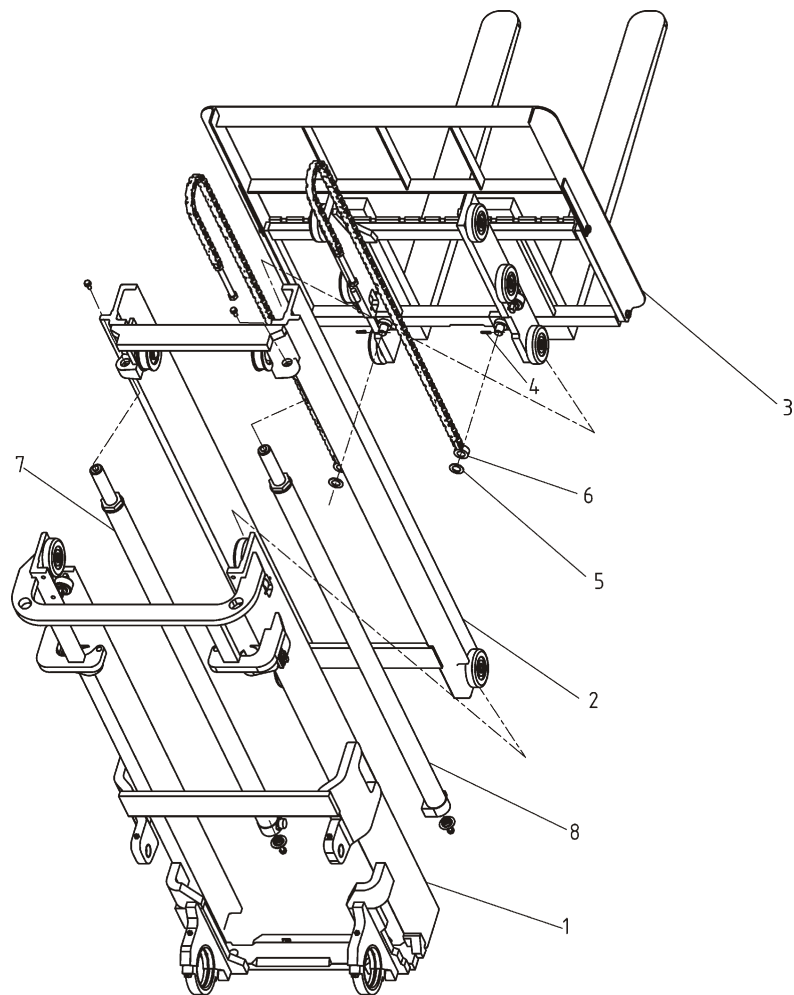

Item No	Part No	Description	Q'ty	Remark
1	KDF30-080100000	Outer mast	1	
2	KDF30-080200000	Inner mast	1	
3	KDF30-080300000	Fork and good bracket	1	
4	GB91-2000	Pin 3.2x45	2	
5	GB/T97.1-2002	Washer 24	2	
6	KDF30-080400000	Chain	2	
7	KDF30-080400000	Left lifting cylinder	1	
8	KDF30-011300000	Right lifting cylinder	1	

Outer mast unit (KDF30-080100000)

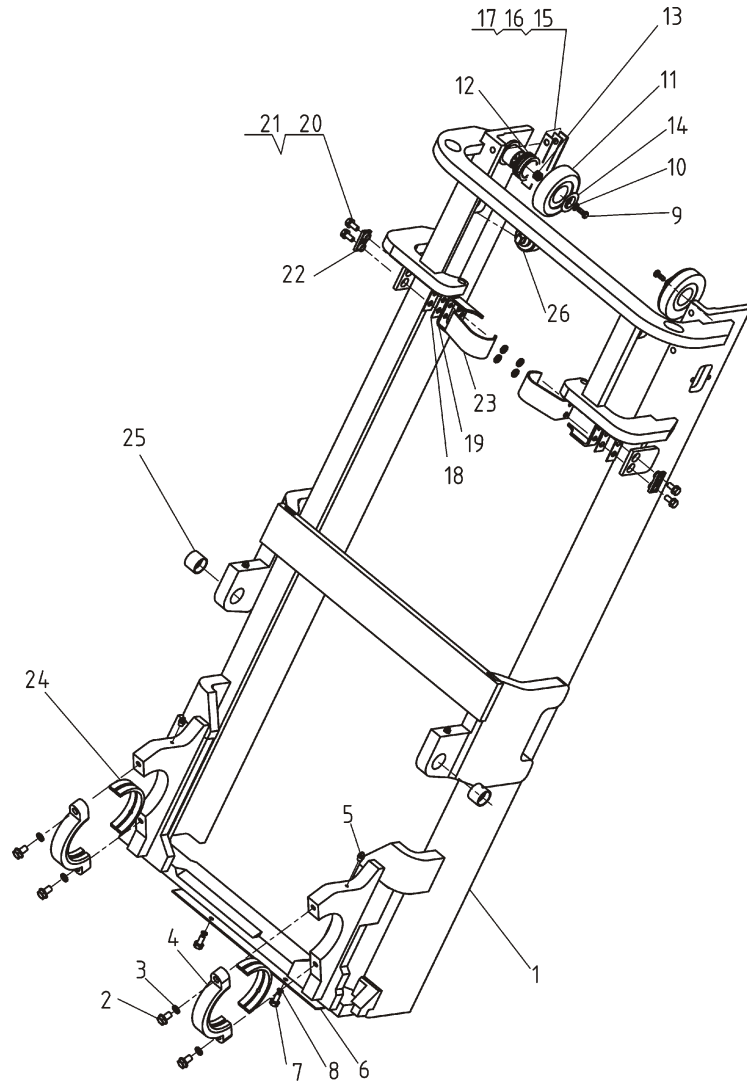

Item No	Part No	Description	Q'ty	Remark
1	KDF30-080101000	Outer mast welded	1	
2	GB/T5780-2000	Bolt M12x50	4	
3	GB/T93-1987	Elastic washer 12	4	
4	KDF30-080100001	Cover of rotary seat	2	
5	JB/T7940.1-1995	Oil cup M10x1	4	
6	KDF30-080100002	Lower plate	1	
7	GB/T5780-2000	Bolt M8x20	2	
8	GB/T93-1987	Elastic washer 8	6	
9	GB/T5780-2000	Bolt M8x25	6	
10	GB/T93-1987	Washer 8	6	
11	KDF30-080102000	Lifting wheel	2	
12	KDF30-080100003	Adjusting shim	4-8	
13	KDF30-080100004	Lifting wheel cover shim	2	
14	KDF30-080100005	Lifting wheel cover	2	
15	KEF25-080100008	Gap adjusting friction shim	2	
16	KEF25-080100009	Gap adjusting shim(1)	2-4	
17	KEF25-080100010	Gap adjusting shim(2)	2-4	
18	KEF25-080100011	Adjusting shim(1)	4-8	
19	KDF30-080100006	Cylinder fixing bracket	2	
20	GB/T95-2002	Washer 10	4	
21	GB/T16674.1-2004	Bolt M10x30	4	
22	KDF30-080100007	Cushion	2	
23	KDF30-080100008	Cylinder pressure plate	2	
24	KDF30-080100009	Bushing	2	
25	KDF30-080100010	Rotary sleeve	2	
26	KDF30-080103000	Roller bearing	2	

Inner mast unit (KDF30-080200000)

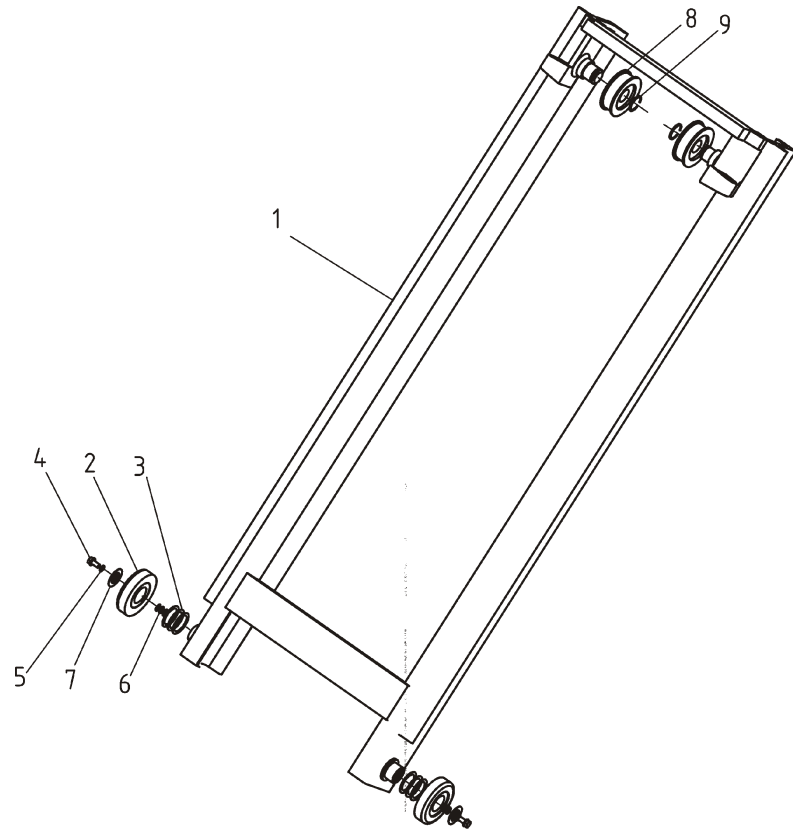

Item No	Part No	Description	Q'ty	Remark
1	KDF30-080201000	Inner mast welded	1	
2	KDF30-080102000	Lifting wheel part	2	
3	KDF30-080100003	Lifting wheel adjusting shim	4-8	
4	GB/T5780-2000	Bolt M8x25	2	
5	GB/T93-1987	Elastic washer 8	2	
6	KDF30-080100004	Shim of lifting wheel cover	6	
7	KDF30-080100005	Wheel cover	2	
8	KDF30-080202000	Sprocket	2	
9	GB/T894.1-1986	Elastic retainer 40	2	

Fork and goods bracket (KDF30-080300000)

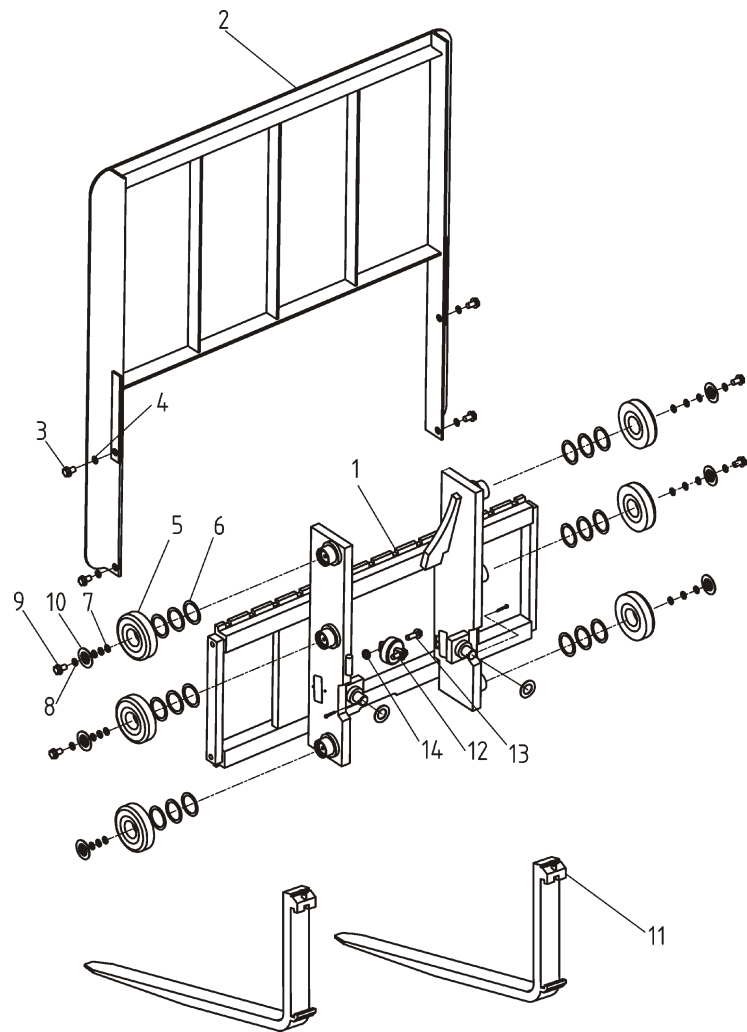

Item No	Part No	Description	Q'ty	Remark
1	KDF30-080301000	Fork bracket welded	1	
2	KDF30-080302000	Goods bracket welded	1	
3	GB/T16674.1-2004	Hex flange bolt M12x25	4	
4	GB/T93-1987	Elastic washer 12	4	
5	KDF30-080102000	Lifting wheel part	6	
6	KDF30-080100003	Adjusting shim	12-24	
7	KDF30-080100004	Wheel cover shim	18	
8	GB/T93-1987	Elastic washer 8	6	
9	GB/T5780-2000	Bolt M8x25	6	
10	KDF30-080100005	Wheel cover	6	
11	KDF30-080304000	Fork unit	2	
12	KDF30-080103000	Roller bearing	2	
13	GB/T5783-2000	Bolt M10x30	4	
14	GB/T5783-2000	Washer 10	4	

Fork unit (KDF30-080304000)

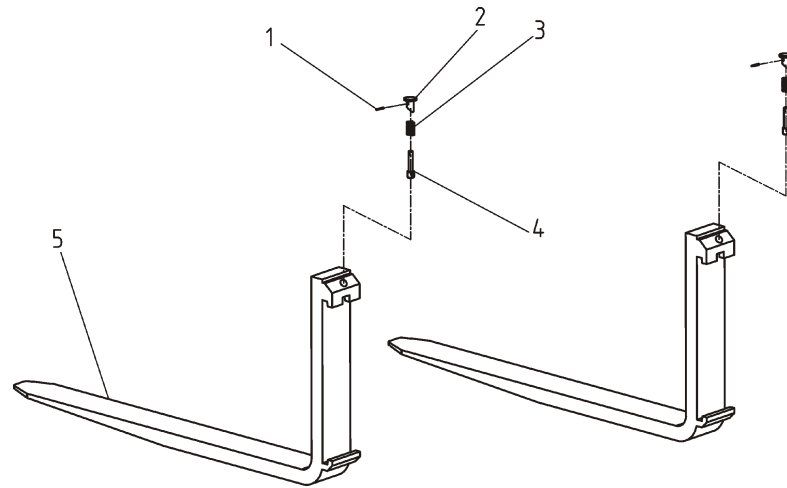

Item No	Part No	Description	Q'ty	Remark
1	GB/T879.2-2000	Pin 4x30	2	
2	KEF25-080303002	Fork positioning handle	2	
3	KEF25-080303003	Cylinder spring	2	
4	KEF25-080303001	Fork positioning shaft	2	
5	KDF30-080303100	Fork welded body	2	

Chains unit (KDF30-080400000)

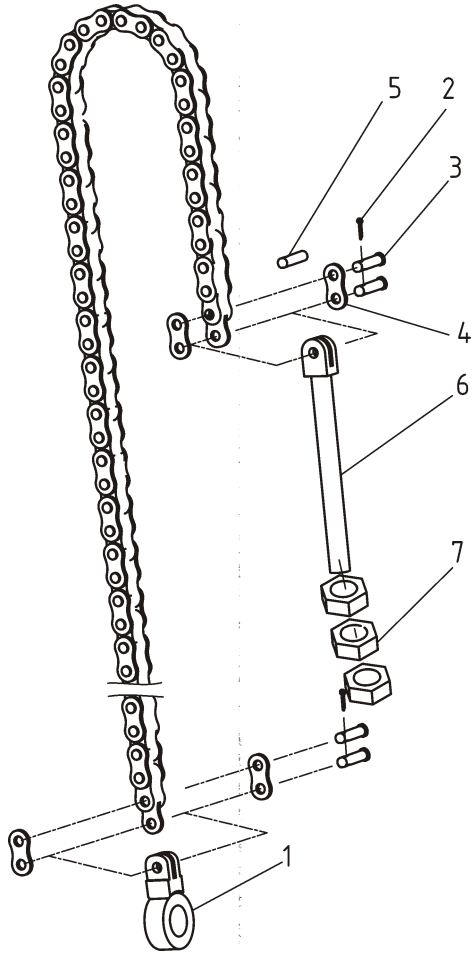

Item No	Part No	Description	Q'ty	Remark
1	KDF30-080400001	Chains fixing sleeve	1	
2	GB91-2000	Pin 2.5x40	2	
3	KDF30-080400002	Pin	4	
4	KDF30-080400003	Chains punched shim	177	
5	KDF30-080400004	Shaft	68	Performance level 9
6	KDF30-080400005	Adjusting screw of chains	1	
7	GB/T6176-2000	Nut M16x1.5	3	

Driving axle (KDF30-090000000)

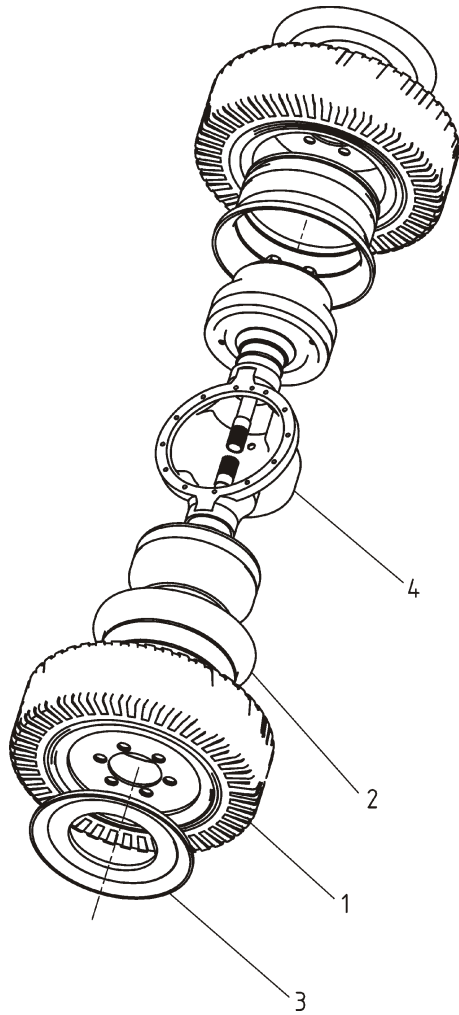

Item No	Part No	Description	Q'ty	Remark
1	KDF30-090110000	Driving wheel tyre	2	
2	KDF30-090100001	Driving wheel main steel rim	2	
3	KDF30-090100002	Driving wheel secondary steel rim	2	
3	KDF30-090200000	CQT driving axle	1	

CQT driving axle unit (KDF30-090200000)

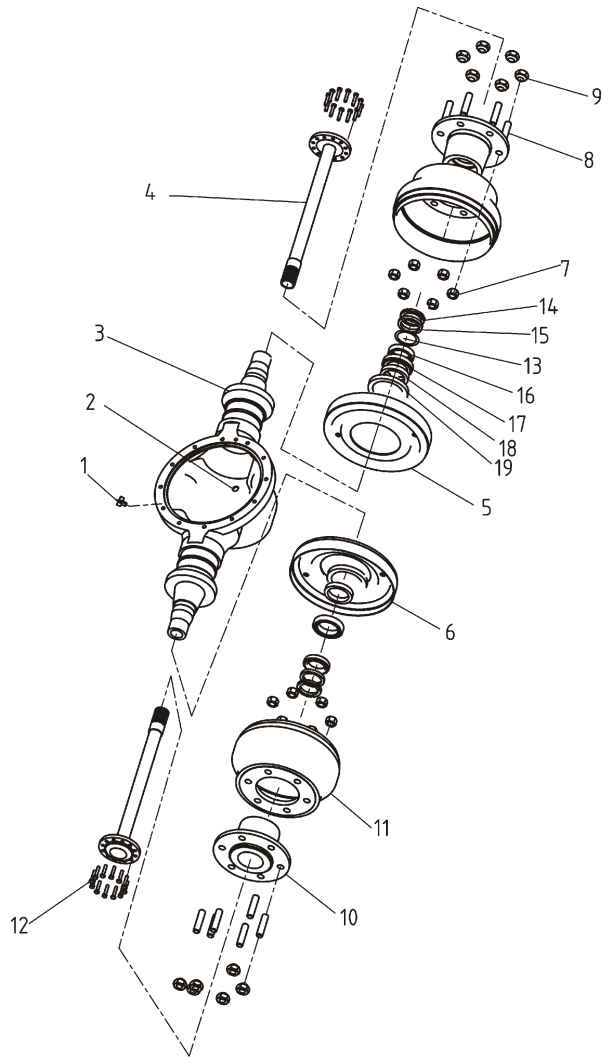

Item No	Part No	Description	Q'ty	Remark
1	KDF30-090200001	Breather pipe	1	
2	KDF30-090200002	Screw plug	3	
3	KDF30-090200003	Axle shell	1	
4	KDF30-090200004	Half axle	2	
5	KDF30-090201000	Left brake unit	1	
6	KDF30-090202000	Right brake unit	1	
7	GB 6171-2000	Nut M20x1.5	12	
8	KDF30-090200005	Bolt	12	
9	ZBT31030.5	Nut M20x1.5-6	12	
10	KDF30-090200006	Hub	2	
11	KDF30-090200007	Brake drum	2	
12	KDF30-090200008	Bolt	24	
13	KDF30-090200009	Washer	2	
14	GB 810-1988	Cylinder nut M60x2	2	
15	GB 858-1988	Lock washer 60	2	
16	33012 AL	Bearing	2	
17	GB/T297-94	Bearing 30214	2	
18	KDF30-090200010	Oil seal retainer	2	
19	GB9877.1-2002	Oil seal FB100x125x12	2	

Left brake (1) (KDF30-090201000)

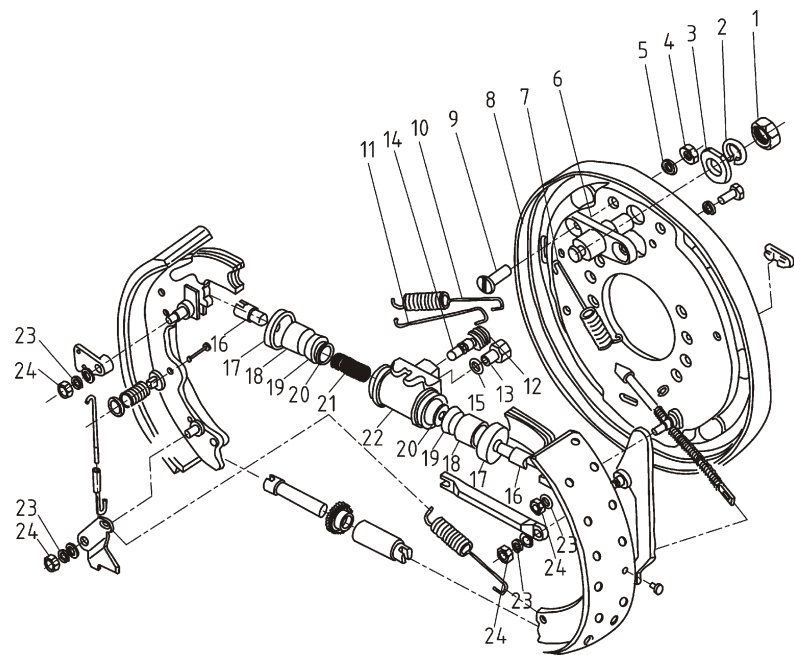

Item No	Part No	Description	Q'ty	Remark
1	GB/T6171-2000	Nut M18x1.5	1	
2	GB/T93-1987	Washer 18	1	
3	KDF30-090601001	Nut washer	1	
4	GB/T6170-2000	Nut M10	2	
5	GB/T93-1987	Washer 10	2	
6	KDF30-090601002	Supporting pin of brake shoe	1	
7	KDF30-090601003	Return spring (front)	1	
8	KDF30-090601004	Right brake bottom plate	1	
9	KDF30-090601005	Screw M10x35	2	
10	KDF30-090601006	Return spring (rear)	1	
11	KDF30-090601007	Pull rod	1	
12	KDF30-090601008	Screw guard	1	
13	KDF30-090601009	Pipe connector	1	
14	KDF30-090601010	Air drainage screw of brake pump	1	
15	KDF30-090601011	Washer	1	
16	KDF30-090601012	Piston lever	2	
17	KDF30-090601013	Pump guard	2	
18	KDF30-090601014	Pump piston	2	
19	KDF30-090601015	Cup	2	
20	KDF30-090601016	Spring seat	2	
21	KDF30-090601017	Cylinder	1	
22	KDF30-090601018	Spring	1	
23	GB/T93-1987	Washer 8	5	
24	GB/T6170-2000	Nut M10	4	

Left brake (2) (KDF30-090201000)

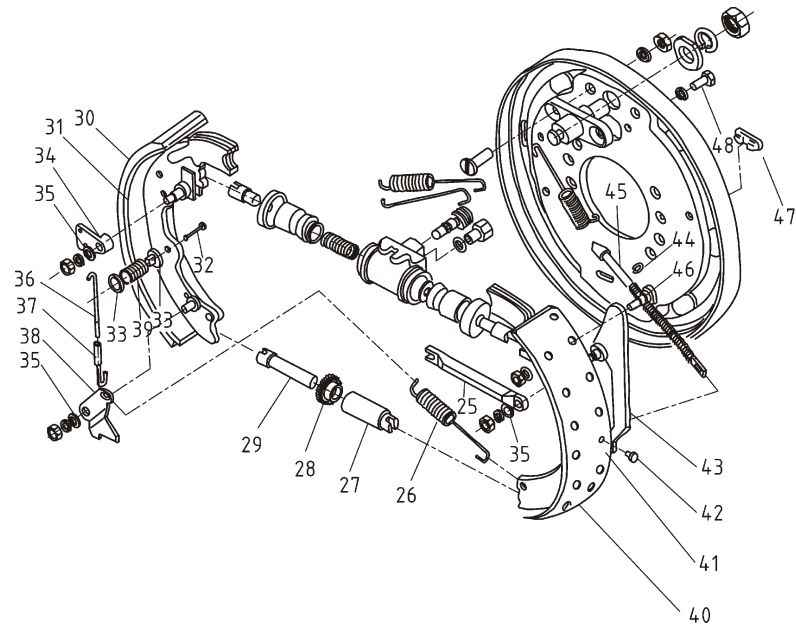

Item No	Part No	Description	Q'ty	Remark
25	KDF30-090601019	Foot brake push rod	1	
26	KDF30-090601020	Adjusting tension spring	1	
27	KDF30-090601021	Gap adjusting sleeve	1	
28	KDF30-090601022	Adjusting nut	1	
29	KDF30-090601023	Adjusting screw	1	
30	KDF30-090601024	Friction shim (rear)	1	
31	KDF30-090601025	Brake shoe (rear)	1	
32	KDF30-090601026	Compression spring	4	
33	KDF30-090601027	Spring seat	8	
34	KDF30-090601028	Rocker arm	1	
35	GB/T97.1-2002	Washer 8	3	
36	KDF30-090601029	Pull lever	1	
37	KDF30-090601030	Pull lever	1	
38	KDF30-090601031	Pawl	1	
39	KDF30-090601032	Compression spring	4	
40	KDF30-090601033	Compression spring unit (front)	1	
41	KDF30-090601034	Friction shim (front)	1	
42	KDF30-090601035	Flat head rivet	24	
43	KDF30-090601036	Parking brake lever	2	
44	GB/T894.1-1986	Retainer 11	2	
45	KDF30-090601037	Brake line unit	1	
46	KDF30-090601038	Screw	1	
47	KDF30-090601039	Plug of adjusting bore	1	
48	GB/T5783-2000	Screw M8x20	2	

Right brake (1) (KDF30-090202000)

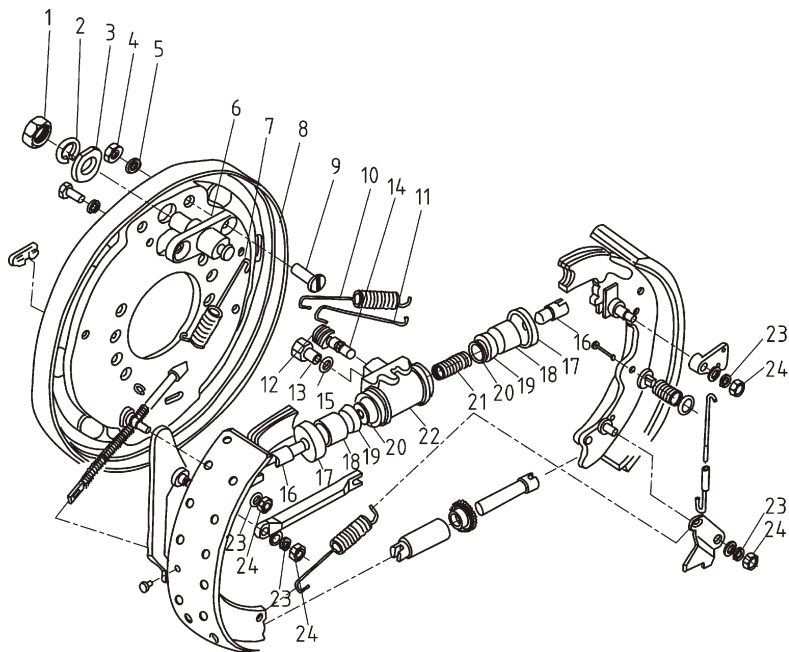

Item No	Part No	Description	Q'ty	Remark
1	GB/T6171-2000	Nut M18x1.5	1	
2	GB/T93-1987	Washer 18		
3	KDF30-090601001	Nut washer	1	
4	GB/T6170-2000	Nut M10	2	
5	GB/T93-1987	Washer 10	2	
6	KDF30-090602002	Brake shoe supporting pin	1	
7	KDF30-090602003	Return spring (front)	1	
8	KDF30-090602004	Right brake bottom plate	1	
9	KDF30-090602005	Screw M10x35	2	
10	KDF30-090602006	Return spring (rear)	1	
11	KDF30-090602007	Pull lever	1	
12	KDF30-090602008	Screw guard	1	
13	KDF30-090602009	Pipe connector	1	
14	KDF30-090602010	Air drainage screw	1	
15	KDF30-090602011	Connector washer	1	
16	KDF30-090602012	Level of piston	2	
17	KDF30-090602013	Pump guard	2	
18	KDF30-090602014	Pump piston	2	
19	KDF30-090602015	Cup	2	
20	KDF30-090602016	Spring seat	2	
21	KDF30-090602017	Cylinder	1	
22	KDF30-090602018	Spring	1	
23	GB/T93-1987	Washer 8	5	
24	GB/T6170-2000	Nut M10	4	

Right brake (2) (KDF30-090202000)

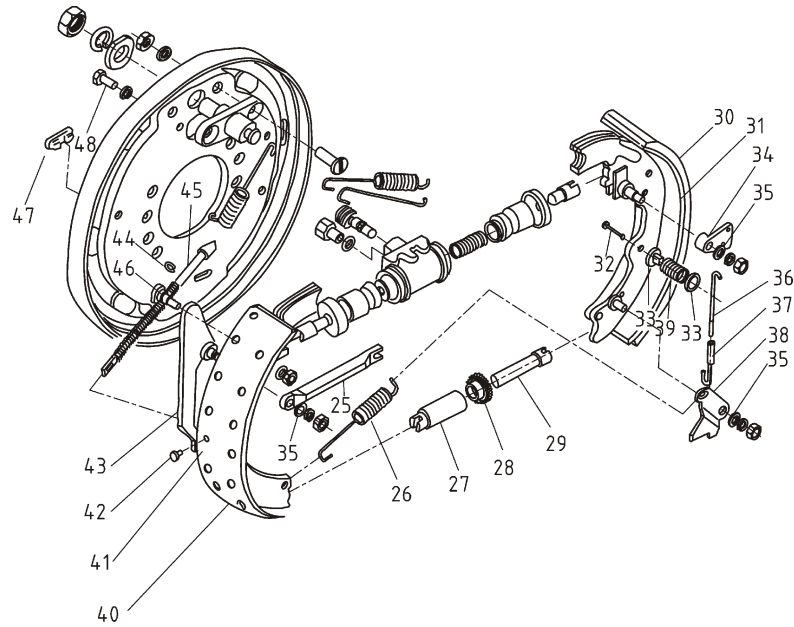

Item No	Part No	Description	Q'ty	Remark
25	KDF30-090602019	Foot brake push rod	1	
26	KDF30-090602020	Adjusting tension spring	1	
27	KDF30-090602021	Gap adjusting sleeve	1	
28	KDF30-090602022	Adjusting nut	1	
29	KDF30-090602023	Adjusting screw	1	
30	KDF30-090602024	Friction shim (rear)	1	
31	KDF30-090602025	Brake shoe (rear)	1	
32	KDF30-090602026	Compression spring	4	
33	KDF30-090602027	Spring seat	8	
34	KDF30-090602028	Rocker arm	1	
35	GB/T97.1-2002	Washer 8	3	
36	KDF30-090602029	Pull lever	1	
37	KDF30-090602030	Pull lever	1	
38	KDF30-090602031	Pawl	1	
39	KDF30-090602032	Compression spring	4	
40	KDF30-090602033	Compression spring unit (front)	1	
41	KDF30-090602034	Friction shim (front)	1	
42	KDF30-090602035	Flat head rivet	24	
43	KDF30-090602036	Parking brake lever	2	
44	GB894.1-86	Retainer 11	2	
45	KDF30-090602037	Brake line unit	1	
46	KDF30-090602038	Screw	1	
47	KDF30-090602039	Plug of adjusting bore	1	
48	GB/T5783-2000	Screw M8x20	2	

Rear axle (KDF30-110000000)

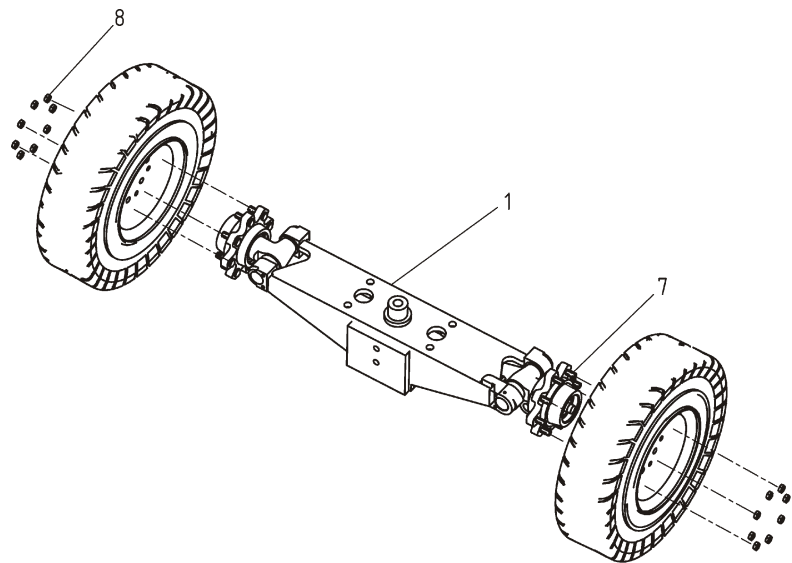

Item No	Part No	Description	Q'ty	Remark
1	KDF30-110100000	Steering axle bracket	1	
2	KDF30-110000001	Tyre 6.50/10 Φ 574x156	2	
3	KDF30-110000002	Steel ring	4	
4	KDF30-110000003	Connecting bolt M12x1.25x32	16	
5	GB/T93-1987	Elastic washer 12	16	
6	GB/T6170-2000	Nut M12x1.25	16	
7	KDF30-110110001	Hub connecting bolt	8	M14x1.5
8	Q30614	Wheel nut (cone nut)	8	M14x1.5

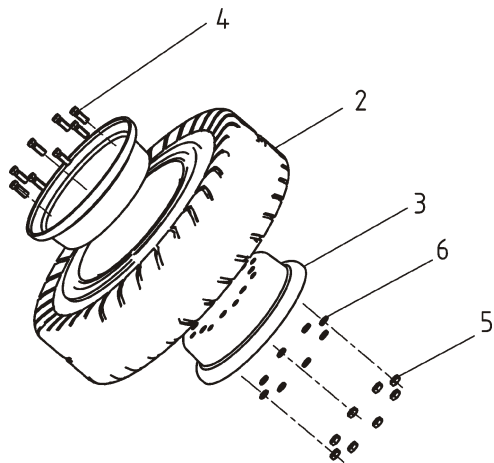

Steering axle bracket (KDF30-110100000)

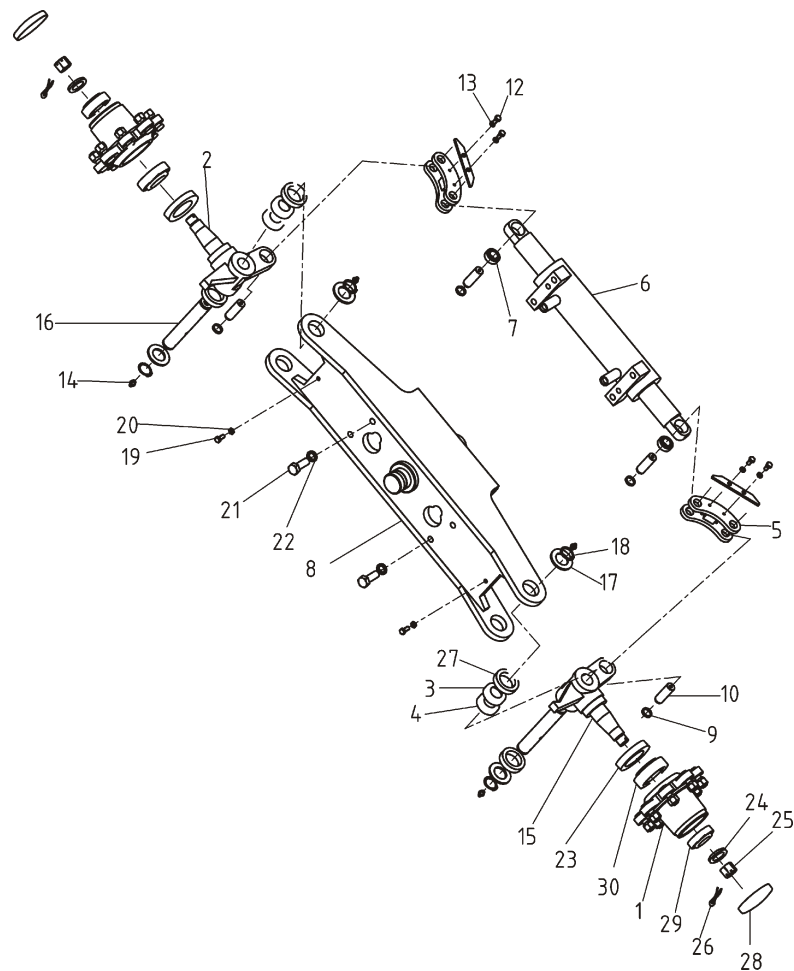

Item No	Part No	Description	Q'ty	Remark
1	KDF30-110110002	Hub	2	
2	KDF30-110100001	Right turning knuckle	1	
3	KDF30-110100002	Thrust bearing cover	2	
4	GB/T301-1995	Thrust bearing 51206	2	
5	KDF30-110100003	Connecting plate welding part	2	
6	KDF30-110120001	Hydraulic cylinder	1	
7	GB/T9163-2001	Joint bearing	2	
8	KDF30-110120000	Steering bracket welding part	1	
9	KDF30-110100005	Pin 20x60	4	
10	KDF30-110100006	Sleeve	4	
11	KDF30-110100007	Positioning pressure plate	2	
12	GB/T5783-2000	Bolt M8x15	4	
13	GB/T93-1987	Elastic washer 8	4	
14	JB/T7940.2-1995	Oil filler 90 ° M8x1	4	
15	KDF30-110100009	Left turning knuckle	1	
16	KDF30-110100008	Cylinder pin	2	
17	GB/T848-2002	Washer 30-140HV	4	
18	GB/T894.1-1986	Retainer 30	4	
19	GB/T5783-2000	Limit Screw M10x50	2	
20	GB/T6170-2000	Limit nut M10	2	
21	GB/T5783-2000	Bolt M16x45	4	
22	GB/T93-1987	Elastic washer 16	4	
23	GB/T13871-1992	Oil seal FB 60 82 12	2	
24	GB/T97.1-2002	Flat washer 24	2	
25	KDF30-110100004	Slotted nut M24x2	2	
26	GB/T91-2000	Cotter pin 5x45	2	
27	GB/T91-2000	Needle bearing PNA 6905	4	
28	KDF30-110110003	End cover	2	
29	GB/T297-94	Bearing 32206	2	
30	GB/T297-94	Bearing 32206	2	

Electric system (KDF30-13000000)

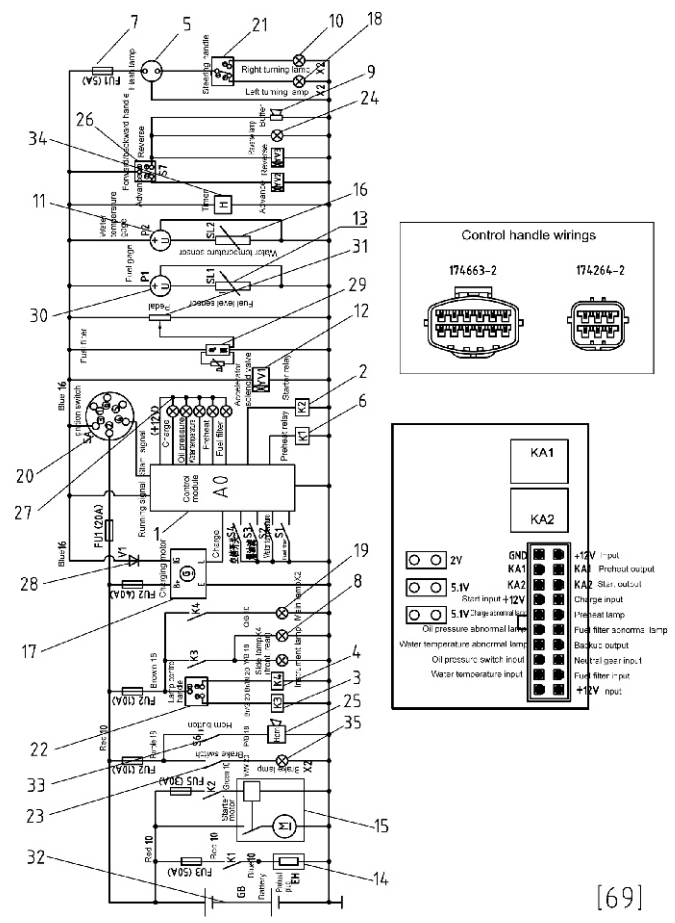

[69]

Item No	Part No	Description	Q'ty	Remark
1	KDF30-130200000	Control module	1	
2	KDF30-131200001	Start relay	1	
3	KDF30-131200002	Relay	1	
4	KDF30-131200003	Relay	1	
5	KDF30-130800000	Flasher lamp	1	
6	KDF30-131200004	Relay	1	
7	KDF30-131600000	Fuse box	1	
8	KDF30-130000001	Side lamp	4	
9	KDF30-130900000	Reverse alarmer	1	
10	KDF30-130000020	Right turning lamp	2	
11	KDF30-130600000	Water temperature	1	
12	KDF30-130000002	Accelerator solenoid valve	1	
13	KDF30-130500000	Oil level sensor	1	
14	KDF30-130000003	Preheat plug	1	
15	KDF30-130000004	Starter motor	1	
16	KDF30-130400000	Water temperature sensor	1	
17	KDF30-130000005	Charging generator	1	
18	KDF30-1300000021	Left turning lamp	2	
19	KDF30-130000006	Main lamp	2	
20	KDF30-130000007	Electric lock	1	
21	KDF30-130000008	Steering handle/Horn switch	1	
22	KDF30-130000009	Lamp handle	1	
23	KDF30-130300000	Brake switch	1	
24	KDF30-130000010	Reverse lamp	2	
25	KDF30-130000011	Horn	1	
26	KDF30-130000012	Forward/backward valve	1	
27	KDF30-131300000	Instrument	1	
28	KDF30-130000013	Diode	1	
29	KDF30-130000014	Adjuster	1	
30	KDF30-130700000	Fuel gage	1	
31	KDF30-130000015	Pedal	1	
32	KDF30-130000016	Battery	1	
33	KDF30-130000017	Horn button	1	
34	KDF30-130000018	Timer	1	
35	KDF30-130000019	Brake lamp	1	

电气系统总成 (KDF30-13000000)

